

DO NOT SCALE FROM THIS DRAWING. ALL DIMENSIONS ARE IN METERS UNLESS OTHERWISE STATED. COPYRIGHT RESERVED THIS DRAWING IS THE PROPERTY OF BRACKETT GREEN LIMITED AND MUST NOT BE REPRODUCED OR TRANSMITTED IN ANY FORM OR BY ANY MEANS WITHOUT THE WRITTEN PERMISSION OF BRACKETT GREEN LIMITED.

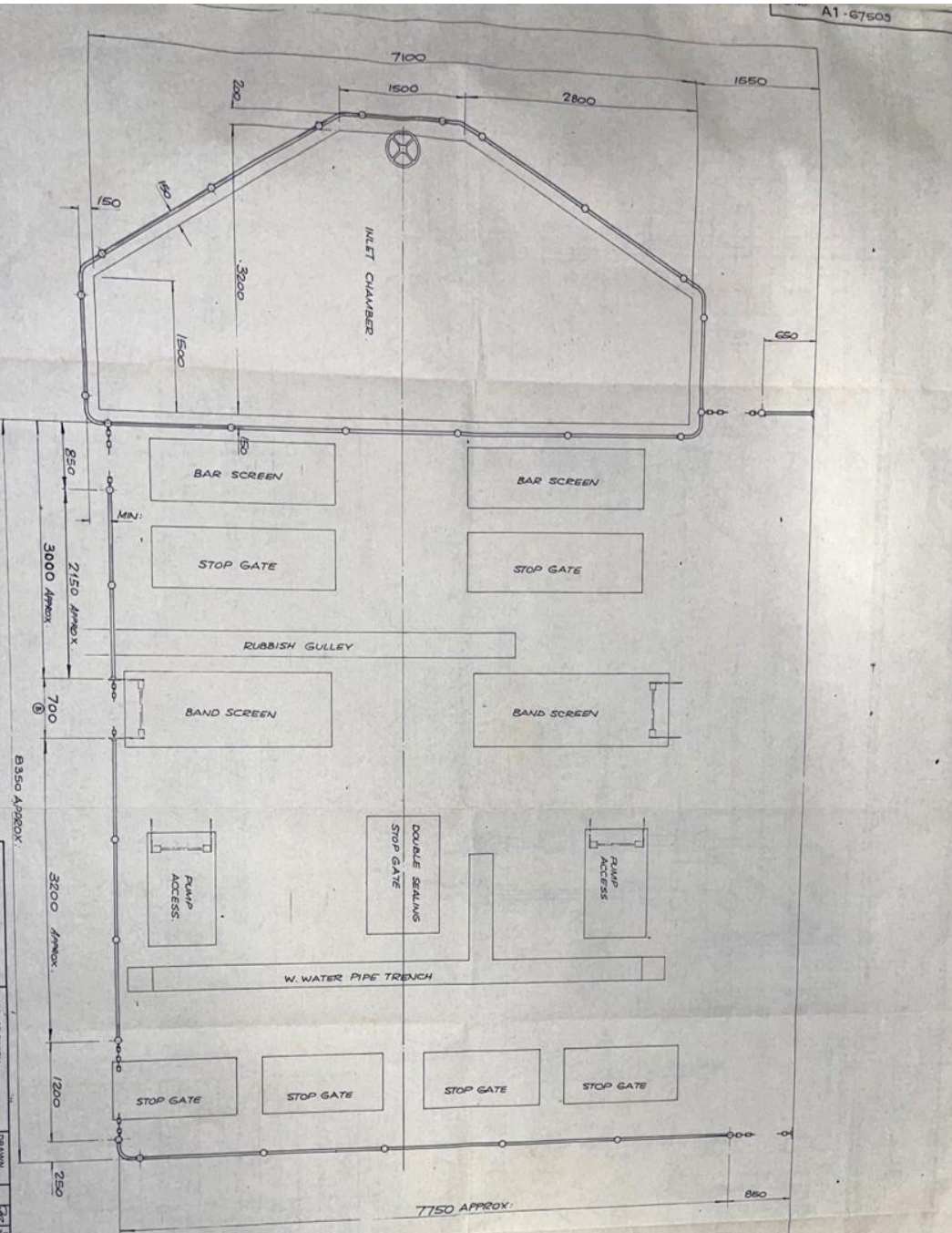

NO.	DATE	DESCRIPTION
1	10/10/03	ISSUED FOR TENDER
2	11/10/03	REVISED TO SHOW CHANGES
3	12/10/03	REVISED TO SHOW CHANGES
4	13/10/03	REVISED TO SHOW CHANGES
5	14/10/03	REVISED TO SHOW CHANGES
6	15/10/03	REVISED TO SHOW CHANGES
7	16/10/03	REVISED TO SHOW CHANGES
8	17/10/03	REVISED TO SHOW CHANGES
9	18/10/03	REVISED TO SHOW CHANGES
10	19/10/03	REVISED TO SHOW CHANGES
11	20/10/03	REVISED TO SHOW CHANGES
12	21/10/03	REVISED TO SHOW CHANGES

GENERAL NOTES:	FINISHES:	DRAWN:	DATE:
1. GENERAL: 10mm SURFACE TO BE MACHINED UNLESS OTHERWISE STATED. REMOVE ALL BURNS AND SPANGLES IN MILLIMETRES UNLESS OTHERWISE STATED.	SURFACE FINISH: SURFACE TO BE MACHINED UNLESS OTHERWISE STATED. REMOVE ALL BURNS AND SPANGLES IN MILLIMETRES UNLESS OTHERWISE STATED.	BRACKETT GREEN LTD	10/10/03
EST. WGT. Kg	MATERIAL	CONTRACT	SCALE
		2376	1:25

**BRACKETT GREEN LTD**  
 CONSULTING ENGINEERS  
 4, WINDMILL LANE, BERNARD  
 BRISTOL, AVON, GL7 4JF, ENGLAND  
 TEL: 01275 812345 FAX: 01275 812346  
 E-MAIL: BRACKETT@BRACKETTGREEN.CO.UK  
 BRACKETT GREEN LIMITED IS A MEMBER OF THE BRACKETT GROUP

DRAWING NO: **A1-67503**  
 TITLE: **PROPOSED AREA 7 OF HANDDOLING & SAFETY CHAINS, TYNES BAY, BERNARD**  
 DATE: 10/10/03

32mm N.B. DOUBLE ROW HANDDOLING WITH 42.2mm DIA. STANCHIONS HAVING 75mm DIA. BALLS & 532 BALLS. HEIGHT OF TOP RAIL: 1100mm. HEIGHT OF LOWER RAIL: 565mm. ALL RAIL STANCHIONS ARRANGED TO BE WITHIN BALLS. CHAINS FIXED WHERE SHOWN. ALL GALVANIZED.

NO.	DATE	DESCRIPTION
1	10/10/03	ISSUED FOR TENDER
2	11/10/03	REVISED TO SHOW CHANGES
3	12/10/03	REVISED TO SHOW CHANGES
4	13/10/03	REVISED TO SHOW CHANGES
5	14/10/03	REVISED TO SHOW CHANGES
6	15/10/03	REVISED TO SHOW CHANGES
7	16/10/03	REVISED TO SHOW CHANGES
8	17/10/03	REVISED TO SHOW CHANGES
9	18/10/03	REVISED TO SHOW CHANGES
10	19/10/03	REVISED TO SHOW CHANGES
11	20/10/03	REVISED TO SHOW CHANGES
12	21/10/03	REVISED TO SHOW CHANGES

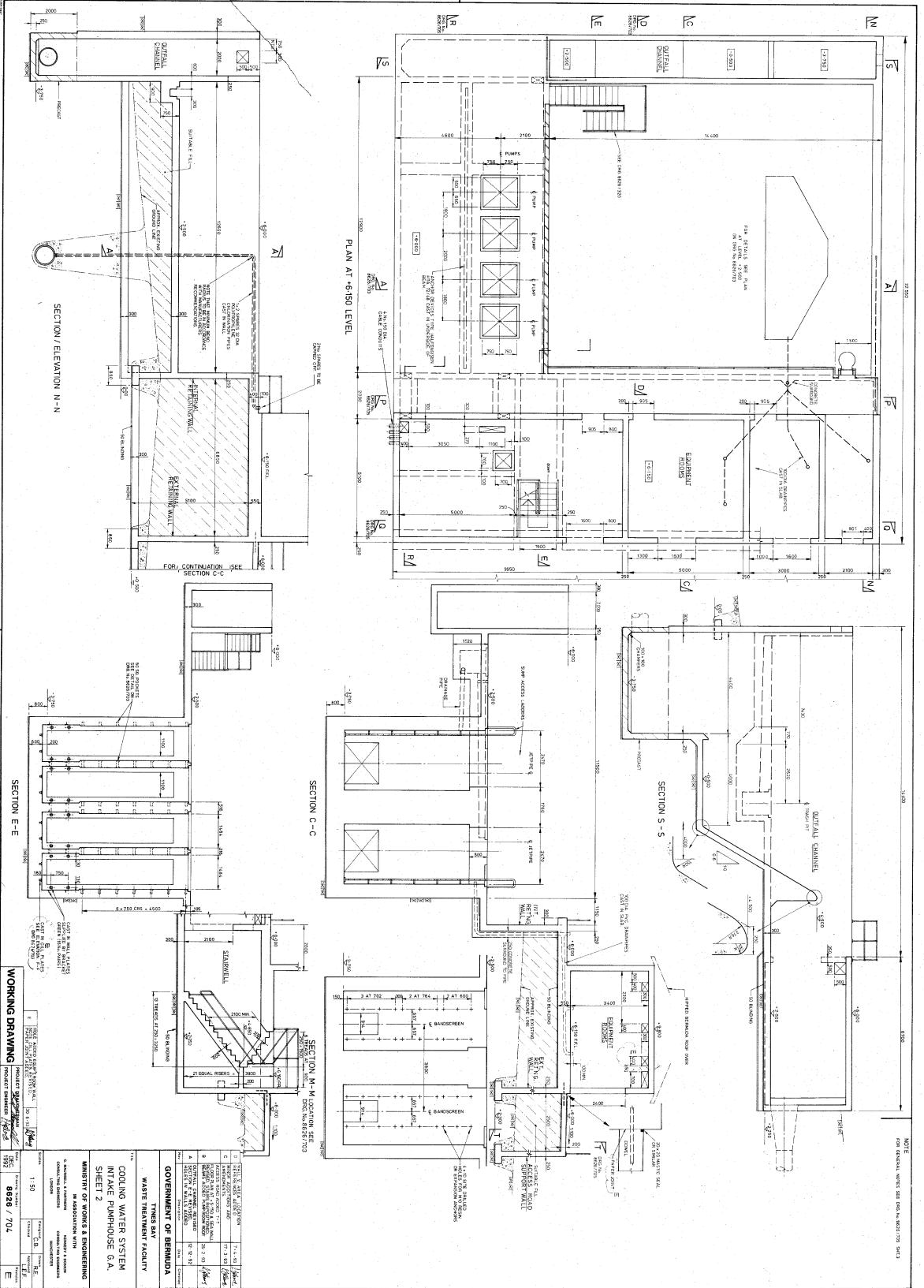

<p>WORKING DRAWING</p>	
PROJECT NUMBER	8828/704
<p>REVISED SHEET</p>	
NO.	DESCRIPTION
1	REVISED SHEET
2	REVISED SHEET
3	REVISED SHEET
4	REVISED SHEET
5	REVISED SHEET
6	REVISED SHEET
7	REVISED SHEET
8	REVISED SHEET
9	REVISED SHEET
10	REVISED SHEET
11	REVISED SHEET
12	REVISED SHEET
13	REVISED SHEET
14	REVISED SHEET
15	REVISED SHEET
16	REVISED SHEET
17	REVISED SHEET
18	REVISED SHEET
19	REVISED SHEET
20	REVISED SHEET
21	REVISED SHEET
22	REVISED SHEET
23	REVISED SHEET
24	REVISED SHEET
25	REVISED SHEET
26	REVISED SHEET
27	REVISED SHEET
28	REVISED SHEET
29	REVISED SHEET
30	REVISED SHEET

**GOVERNMENT OF BERMUHA**  
**TINIAN BAY**  
**WASTE TREATMENT FACILITY**  
**COOLING WATER SYSTEM**  
**INTAKE PUMPHOUSE G.A.**  
**SHEET 2**  
**MINISTRY OF WORKS & ENGINEERING**

DRAWING NUMBER: 8828/704  
 SHEET 2 OF 2

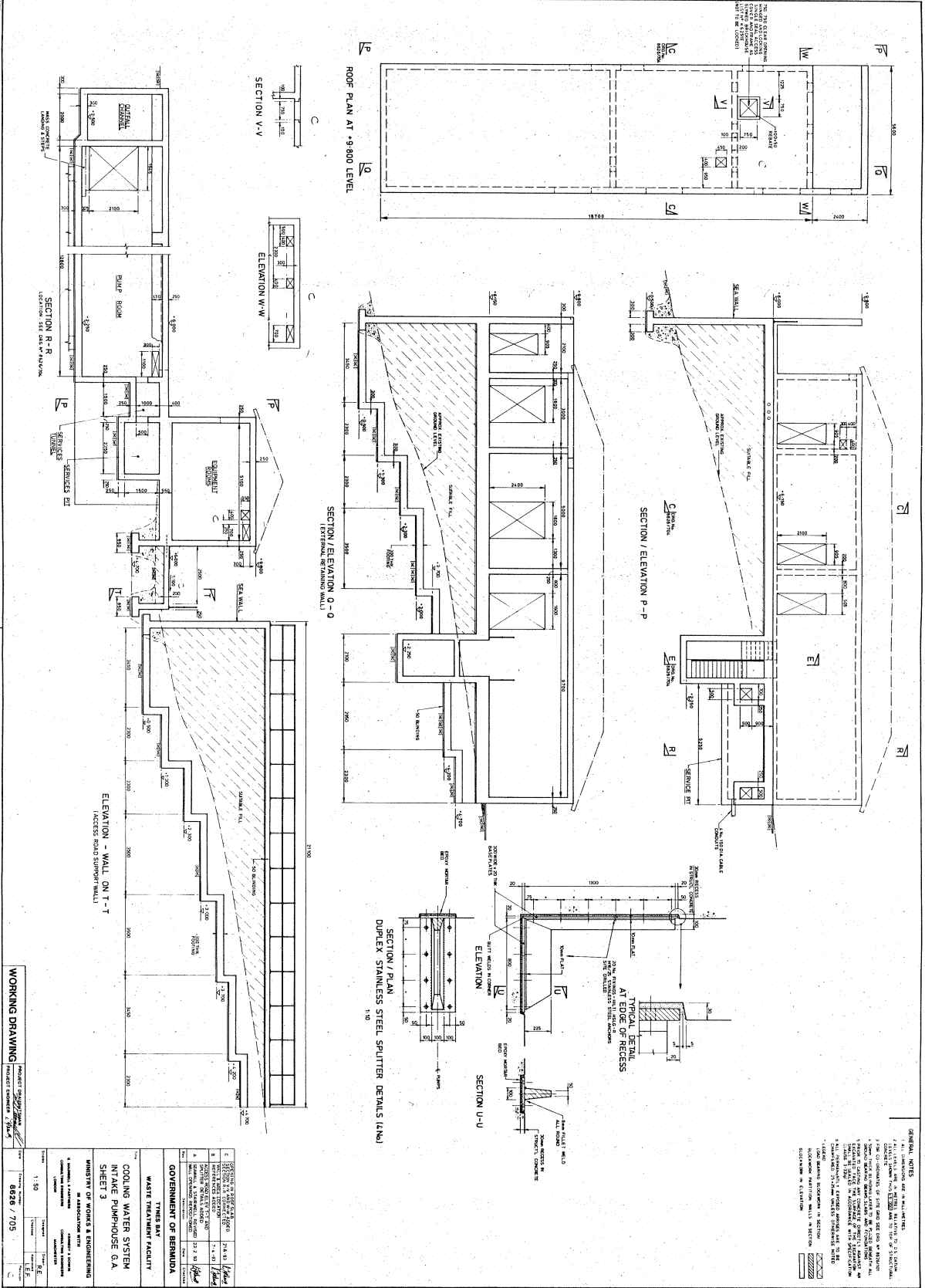

- GENERAL NOTES**
1. ALL WALLS AND PARTIAL WALLS TO BE 2.5 CURSIVE CONCRETE WITH REINFORCING BARS AS SHOWN IN SECTION.
  2. ALL WALLS TO BE FINISHED WITH 15mm PLASTER.
  3. ALL WALLS TO BE FINISHED WITH 15mm PLASTER.
  4. ALL WALLS TO BE FINISHED WITH 15mm PLASTER.
  5. ALL WALLS TO BE FINISHED WITH 15mm PLASTER.
  6. ALL WALLS TO BE FINISHED WITH 15mm PLASTER.
  7. ALL WALLS TO BE FINISHED WITH 15mm PLASTER.
  8. ALL WALLS TO BE FINISHED WITH 15mm PLASTER.
  9. ALL WALLS TO BE FINISHED WITH 15mm PLASTER.
  10. ALL WALLS TO BE FINISHED WITH 15mm PLASTER.

**WORKING DRAWING**

Project: Wastewater Treatment Plant  
 Sheet: 8628 / 705

1	REVISION	DATE	BY	CHKD
1	ISSUED FOR CONSTRUCTION	15/11/10	J. H. [Signature]	[Signature]
2	REVISION	DATE	BY	CHKD
2	REVISION	DATE	BY	CHKD
3	REVISION	DATE	BY	CHKD
4	REVISION	DATE	BY	CHKD

**GOVERNMENT OF BERMUDA**

**WASTE TREATMENT FACILITY**

**THAMES BAY**

**WASTEWATER TREATMENT SYSTEM**

**INDUKE PURCHASE C/A**

**SHEET 3**

**MINISTRY OF WORKS & ENGINEERING**

Scale: 1:50

**THE MINISTRY OF  
PUBLIC WORKS**

P.O. Box 11623, Harare 10162, Zimbabwe  
Phone: (+263) 252-5151  
DEPARTMENT OF  
WORKS & ENGINEERING  
Tel: (+263) 252-5242  
Fax: (+263) 252-4551

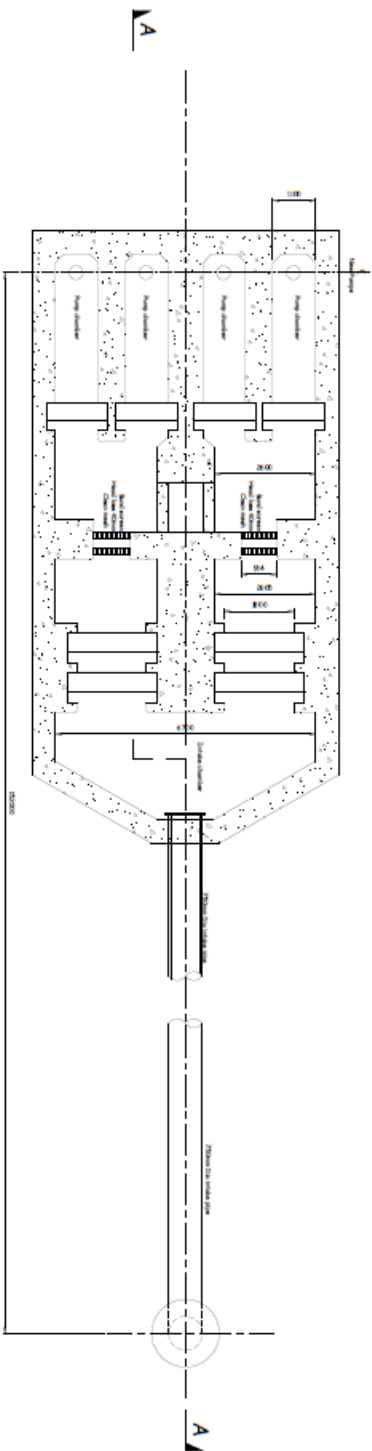
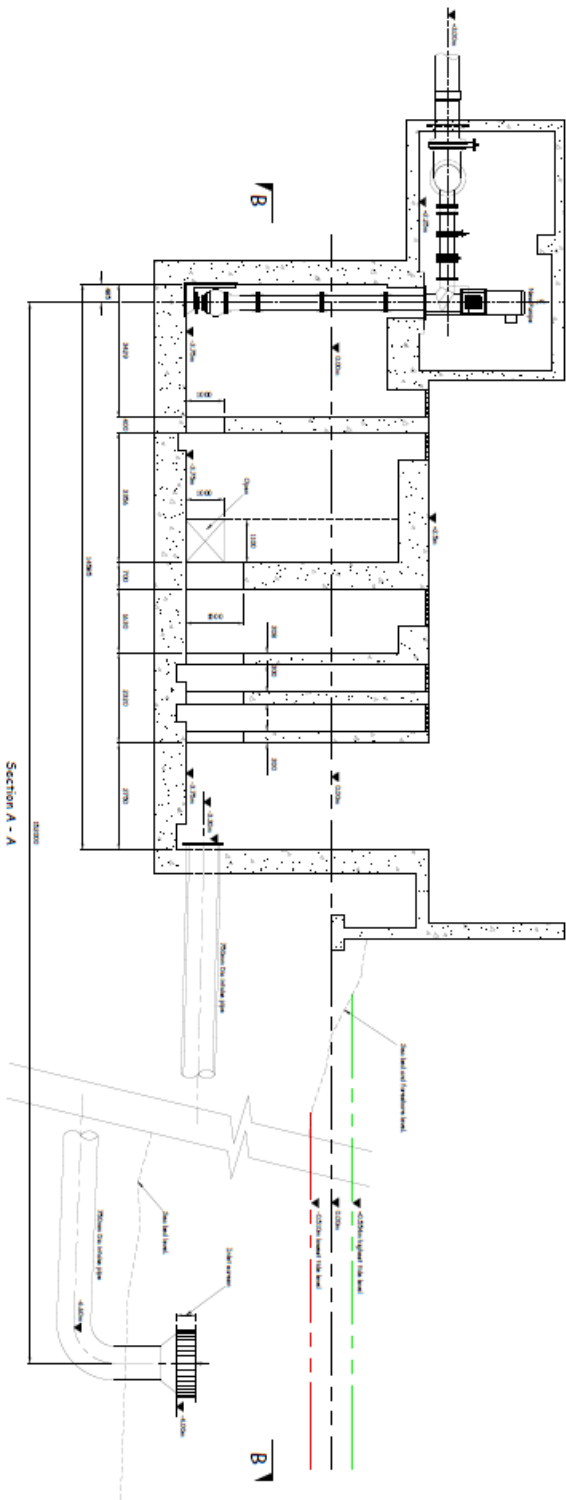

Plan B - B on Intake Structure

SHEET TITLE:  
Saawater Intake Plant  
General Arrangement

SHEET NUMBER:  
SWP - 03

PROJECT NUMBER:  
31 - 355

PROJECT NAME:  
TYNES BAY WASTE FACILITY  
Saawater Plant Upgrade  
31 PALMETTO ROAD  
DEVONSHIRE

