

DATE:	ISSUE:
17.04.10	TO CLIENT
.	.
.	.
.	.

DATE:	REVISION:
.	.
.	.
.	.

- GENERAL NOTES:
- THIS DRAWING IS THE EXCLUSIVE PROPERTY OF THE ARCHITECT, OBMI LIMITED AND THE REPRODUCTION IN WHOLE OR IN PART IS PROHIBITED WITHOUT PRIOR WRITTEN CONSENT OF OBMI LIMITED.
 - THE CONTRACTOR IS TO CHECK AND VERIFY ALL LEVELS DATUM AND DIMENSIONS AND REPORT ANY DISCREPANCY OR OMISSIONS TO THE ARCHITECT, PRIOR TO CONSTRUCTION.
 - DRAWINGS ARE NOT TO BE SCALED
 - THE ARCHITECT IS NOT RESPONSIBLE FOR DIMENSIONS OF THE SITE PLAN UNLESS THEY ARE TAKEN DIRECTLY FROM A REGISTERED BOUNDARY SURVEY CARRIED OUT BY A LICENSED LAND SURVEYOR.
 - THIS DRAWING IS TO BE READ IN CONJUNCTION WITH STRUCTURAL, MECHANICAL, ELECTRICAL AND/OR OTHER CONSULTANTS' DOCUMENTATION THAT IS APPLICABLE TO THE PROJECT.

PROJECT:
GOVERNMENT HOUSE

DRAWING:
WINDOW ELEVATIONS

DRAWN BY: AD	PROJECT #: 17024
CHECKED BY: CC	SCALE: AS SHOWN

DRAWING #:
A-901

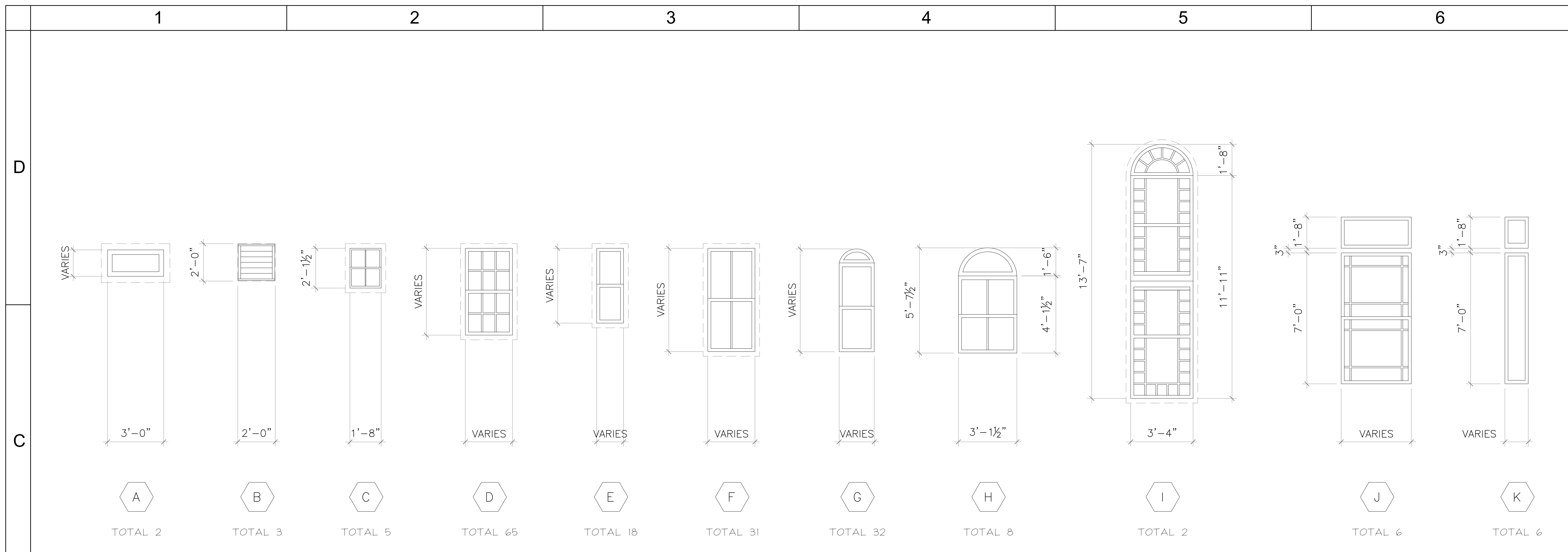

D-1 WINDOW ELEVATIONS

SCALE: 3/8" = 1'-0"

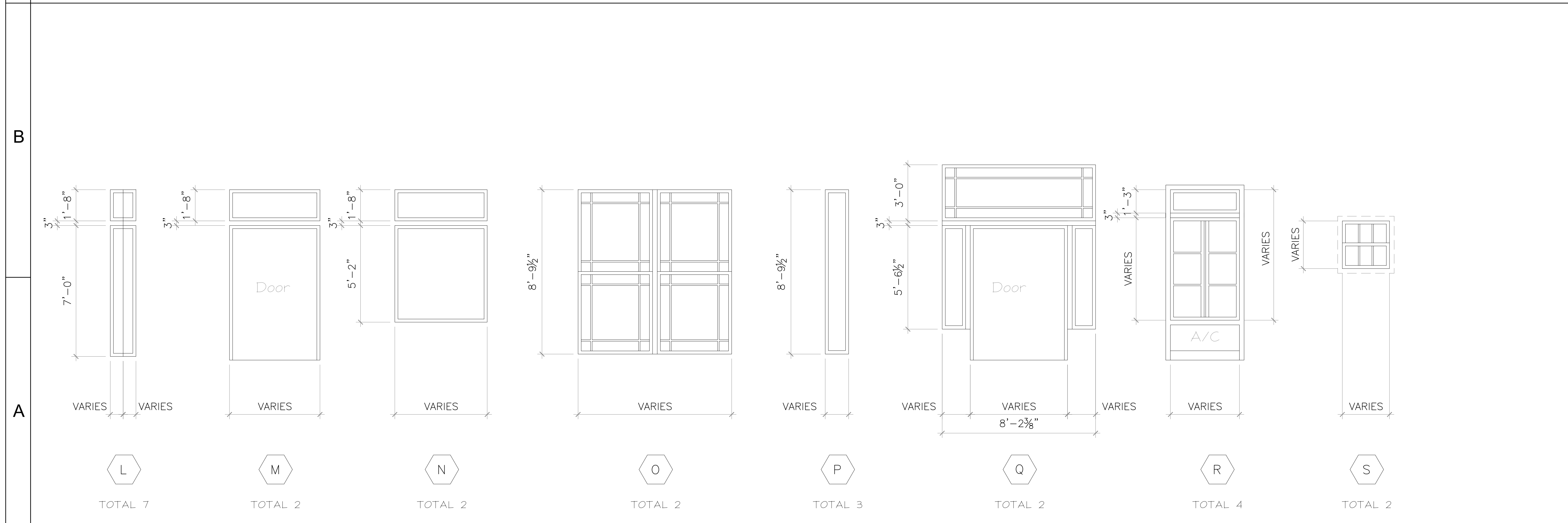

C-1 WINDOW ELEVATIONS

SCALE: 3/8" = 1'-0"