

Work Areas for This Tender are Shown inside the Blue Clouds

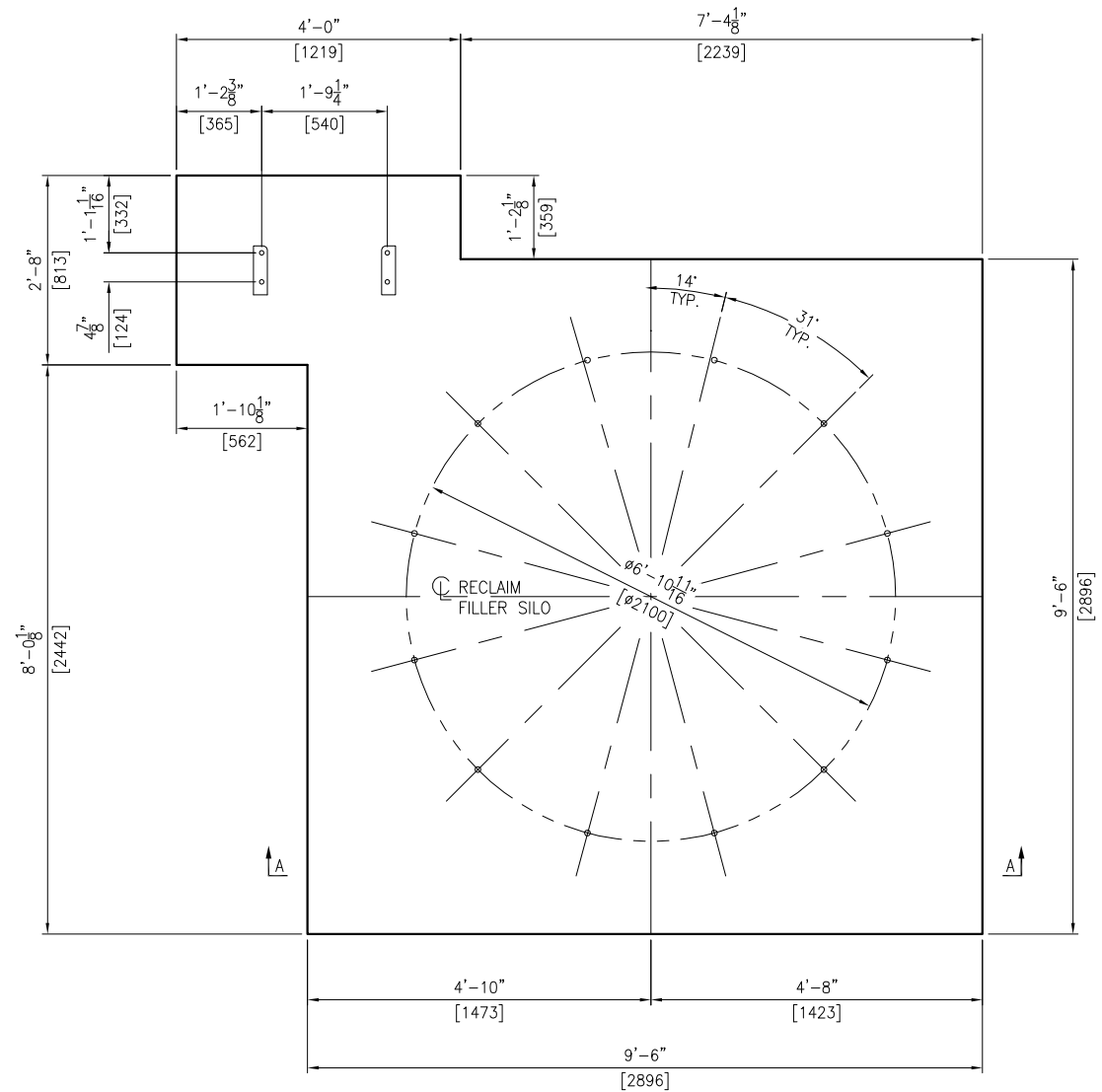

PLAN VIEW

- (1) 5/8"ø X 18" LG. ASTM F1554 HEADED ANCHOR WITH 6" THREAD LENGTH AT THE END
 - (1) 5/8"ø ASTM A563 HEAVY HEX NUT
 - (1) 5/8"ø ASTM F436 WASHER
 - (4) PLACES FOR RECLAIMED FILLER SILO.
- NOTE: EMBED HEADED ANCHOR 8" [203] INTO CONCRETE. WILSON SLEEVE IS 5" [127] LG. (8D PER MANUFACTURER).

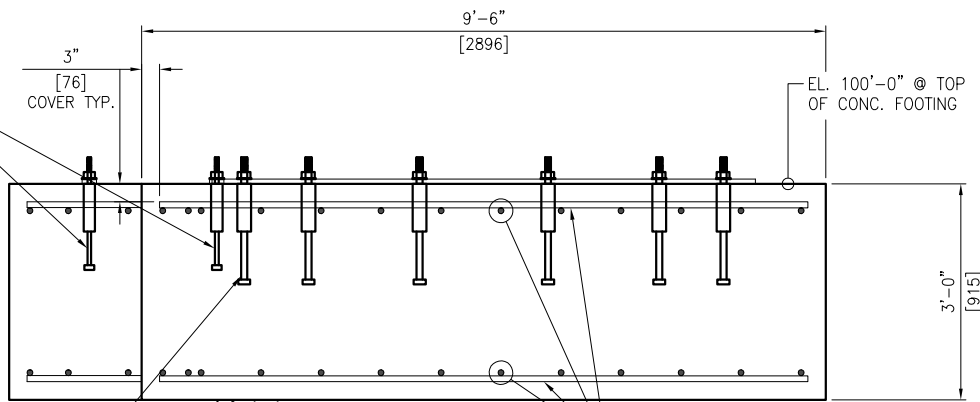

SECTION "A-A"

9'-6" [2896] X 9'-6" [2896] X 3'-0" [915]
TYP. 1 P.L.C.
SCALED 2X

- (1) 1"ø X 21" LG. ASTM F1554 HEADED ANCHOR WITH 6" THREAD LENGTH AT THE END
 - (1) 1"ø ASTM A563 HEAVY HEX NUT
 - (1) 1"ø ASTM F436 WASHER
 - (12) PLACES FOR RECLAIMED FILLER SILO.
- NOTE: EMBED HEADED ANCHOR 8" [203] INTO CONCRETE. WILSON SLEEVE IS 8" [304] LG. (8D PER MANUFACTURER).

- (6) #8 REBAR X VARIES LG. ON ~ 10" [254] CTRS. TYP. TOP & BOTTOM-BOTH WAYS

TOLERANCES ON DIMENSIONS UNLESS OTHERWISE NOTED ON THE DRAWING ARE:
MACHINING (+0.010") - STRUCTURAL (+1/8") - WELD SIZE (-0", +1/8").
THIS DRAWING AND THE DESIGN SHOWN THEREIN IS THE PROPERTY OF ASTEC, INC. AND USE OR COPIES THEREOF CANNOT BE MADE WITHOUT WRITTEN CONSENT.

NOTES:

1. FOUNDATIONS SHOWN HEREIN ARE DESIGNED FOR A MINIMUM SOIL BEARING PRESSURE OF 2,000 PSF. THE CUSTOMER IS RESPONSIBLE TO ENSURE THAT THE ALLOWABLE SOIL BEARING PRESSURE AT THE SITE EQUALS OR EXCEEDS THE DESIGN VALUE.
2. CONCRETE: F'C = 4,000 P.S.I. @ 28 DAYS UNLESS NOTED OTHERWISE
3. REINF. STEEL: ASTM-A615, GRADE 60
4. EMBEDDED BOLTS, EMBEDDED PLATES, HEX NUTS AND ANCHOR RODS FURNISHED BY CUSTOMER. BOLTS/RODS ARE TO BE A MINIMUM 58,000 PSI TENSILE STRENGTH. NELSON STUDS ARE NOT PERMITTED TO BE USED.
5. BENCHMARK ELEVATION 100'-0" [30480] TO BE ESTABLISHED @ TOP OF FINISHED CONCRETE NEAR DRAG BASE FOUNDATION.
6. A FLATNESS TOLERANCE OF ±1/8" [3] OVER 10'-0" [3048] IS TO BE MAINTAINED FOR ALL CONCRETE SLAB SURFACES
7. PROVIDE 12" [305] MIN. OF A WELL DRAINING GRANULAR BASE BELOW CONCRETE FOOTING.
8. REBAR LENGTHS MAY VARY DUE TO ANGLES AND OR NOTCHED OUT AREAS IN THE CONC. FOOTING. CUT REBAR AS NEEDED.
9. THE OWNER IS RESPONSIBLE FOR GRADING THE SURROUNDING AREA (DETERMINED BY LOCAL TOPOGRAPHY) TO PROVIDE FOR DRAINAGE AWAY FROM EQUIPMENT.
10. FOUNDATION DRAWINGS SHOWN HEREIN HAVE BEEN DESIGNED FOR THE HAMILTON, BERMUDA SITE (W.O. 24-090) AND SHALL BE VOIDED FOR USE AT ANY OTHER SITE.
11. DO NOT SCALE. THIS DRAWING MAY BE A REDUCED COPY.

REBAR CONVERSION CHART		
	IMPERIAL BAR DIA.	METRIC BAR DIA
#4	.500	12.7
#6	.75	19
#8	1"	25.4
#9	1.125"	28.5

PRELIMINARY
NOT TO BE USED FOR CONSTRUCTION

NO	REVISION	APPR	BY	DATE
4101 JEROME AVENUE CHATTANOOGA, TN 37407				
CUSTOMER BERMUDA MINISTRY OF PUBLIC WORKS (HAMILTON, HM 12)				
PART NAME FOUNDATION PLAN & SECTIONS				
MACHINE RECLAIMED FILLER SILO				
DWN GREG WILLIAMS	CHKD	APPR	DATE 06/21/24	
JOB NO 24-090	SHEET 3/8 = 1'-0"	DWG NO F24-090-08	REV 0	

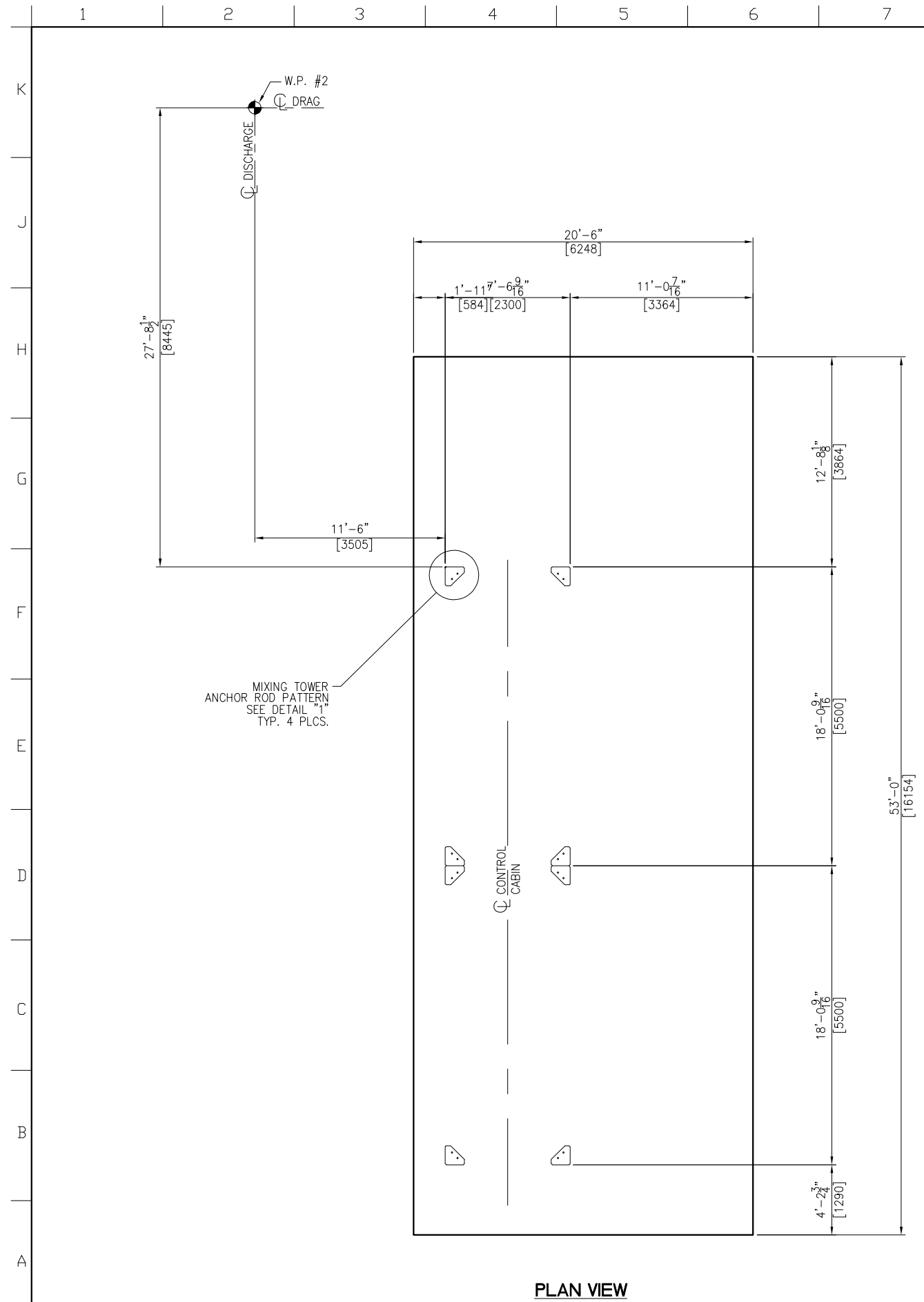

PLAN VIEW

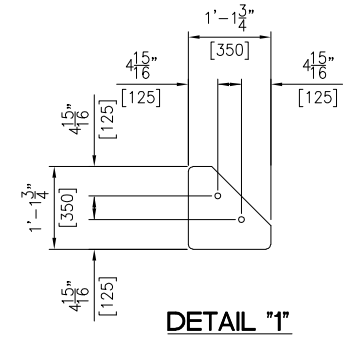

DETAIL "1"
CONTROL CABIN ANCHOR ROD
PATTERN
TYP. 8 PLCS.
SCALED 3X

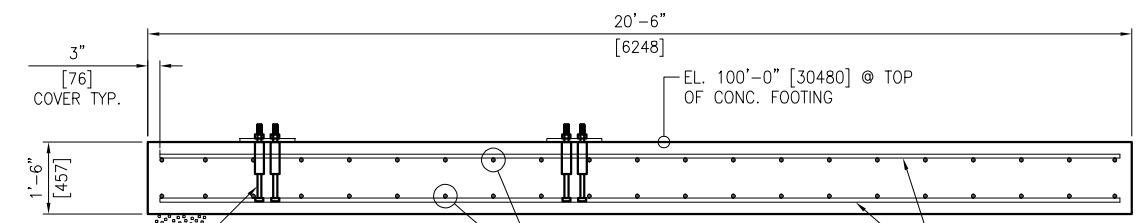

- (1) 1"φ X 14" LG. ASTM F1554 HEADED ANCHOR WITH 6" THREAD LENGTH AT THE END
 - (1) 1"φ ASTM A563 HEAVY HEX NUT
 - (1) 1"φ ASTM F436 WASHER
 - (16) PLACES FOR CONTROL CABIN.
 - NOTE: EMBED HEADED ANCHOR 6" [152] INTO CONCRETE.
 - WILSON SLEEVE IS 8" [203] LG.
- SECTION "A-A"**
53'-0" [16154] X 20'-6" [6248] X 18" [457]
TYP. 1 PLC.
SCALED 2X

Work Areas for This Tender
are Shown inside the Blue
CLOUDS

- NOTES:**
1. FOUNDATIONS SHOWN HEREIN ARE DESIGNED FOR A MINIMUM SOIL BEARING PRESSURE OF 2,000 PSF. THE CUSTOMER IS RESPONSIBLE TO ENSURE THAT THE ALLOWABLE SOIL BEARING PRESSURE AT THE SITE EQUALS OR EXCEEDS THE DESIGN VALUE.
 2. CONCRETE: F'C = 4,000 P.S.I. @ 28 DAYS UNLESS NOTED OTHERWISE
 3. REINF. STEEL: ASTM-A615, GRADE 60
 4. EMBEDDED BOLTS, EMBEDDED PLATES, HEX NUTS AND ANCHOR RODS FURNISHED BY CUSTOMER. BOLTS/RODS ARE TO BE A MINIMUM 58,000 PSI TENSILE STRENGTH. NELSON STUDS ARE NOT PERMITTED TO BE USED.
 5. BENCHMARK ELEVATION 100'-0" [30480] TO BE ESTABLISHED @ TOP OF FINISHED CONCRETE NEAR DRAG BASE FOUNDATION.
 6. A FLATNESS TOLERANCE OF ±1/8" [3] OVER 10'-0" [3048] IS TO BE MAINTAINED FOR ALL CONCRETE SLAB SURFACES
 7. PROVIDE 12" [305] MIN. OF A WELL DRAINING GRANULAR BASE BELOW CONCRETE FOOTING.
 8. WORK THIS DRAWING WITH DWGS. F24-090-07.
 9. REBAR LENGTHS MAY VARY DUE TO ANGLES AND OR NOTCHED OUT AREAS IN THE CONC. FOOTING. CUT REBAR AS NEEDED.
 10. THE OWNER IS RESPONSIBLE FOR GRADING THE SURROUNDING AREA (DETERMINED BY LOCAL TOPOGRAPHY) TO PROVIDE FOR DRAINAGE AWAY FROM EQUIPMENT.
 11. FOUNDATION DRAWINGS SHOWN HEREIN HAVE BEEN DESIGNED FOR THE HAMILTON, BERMUDA SITE (W.O. 24-090) AND SHALL BE VOIDED FOR USE AT ANY OTHER SITE.
 12. DO NOT SCALE. THIS DRAWING MAY BE A REDUCED COPY.

REBAR CONVERSION CHART		
	IMPERIAL BAR DIA.	METRIC BAR DIA
#4	.500	12.7
#6	.75	19
#8	1"	25.4
#9	1.125"	28.5

PRELIMINARY
NOT TO BE USED FOR CONSTRUCTION

TOLERANCES ON DIMENSIONS UNLESS OTHERWISE NOTED ON THE DRAWING ARE:
MACHINING (±0.010") - STRUCTURAL (±1/8") - WELD SIZE (-0", +1/8").
THIS DRAWING AND THE DESIGN SHOWN THEREIN IS THE PROPERTY OF ASTEC, INC.
AND USE OR COPIES THEREOF CANNOT BE MADE WITHOUT WRITTEN CONSENT.

NO	REVISION	APPR	BY	DATE

ASTEC 4101 JEROME AVENUE
CHATTANOOGA, TN 37407

CUSTOMER: BERMUDA MINISTRY OF PUBLIC WORKS (HAMILTON, HM 12)

PART NAME: FOUNDATION PLAN, SECTIONS & DETAILS

MACHINE: CONTROL CABIN

DWN	CHKD	APPR	DATE
GREG WILLIAMS			06/21/24

JOB NO	SHEET	SCALE	DWG NO	REV
24-090	3/8"=1'-0"		F24-090-09	0

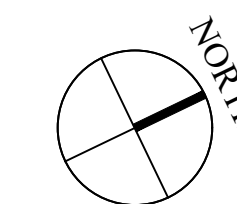

GENERAL NOTES

- DO NOT SCALE THE DRAWINGS
- THE CONTRACTOR SHALL VERIFY ALL DIMENSIONS ON SITE AND REPORT ANY DISCREPANCIES TO THE OWNERS REPRESENTATIVE BEFORE PROCEEDING WITH THE WORKS.

DAP 1 APPLICATION DRAWINGS

ISSUE / REVISION

No.	Issue / Revision	Date
1	Issued for DAP 1 Submission	26 Jun 2024
2	Issued for DAP 1 Submission	22 Jul 2024

SCALE: 1/4" = 1'-0"

SURVEY

Prepared By: GOVERNMENT LAND SURVEY DEPT Date:

DESIGN

Prepared By: KGW Date: 15/05/2024
Checked By: MM Date: 15/05/2024

DRAWING

Prepared By: KGW Date: 15/05/2024
Checked By: MM Date: 15/05/2024

Approved By:

TC

Project Number: 32/23/200 Brick Verde Ref Number: 240219AP

Project Title:

PROPOSED ASPHALT PLANT, AGGREGATE SCREENING PLANT, NEW WORKSHOP, LAB AND SITE SERVICES

PUBLIC WORKS QUARRY & DEPOT
QUARRY ROAD
HAMILTON PARISH
BERMUDA

Sheet Title:

PROPOSED LAB, WORKSHOP, BREAKROOM, LOCKER ROOM, PARTS STORAGE & CONTAINER OFFICE FOUNDATION PLANS

Revisions:

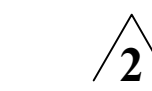

Sheet Number:

A1.1

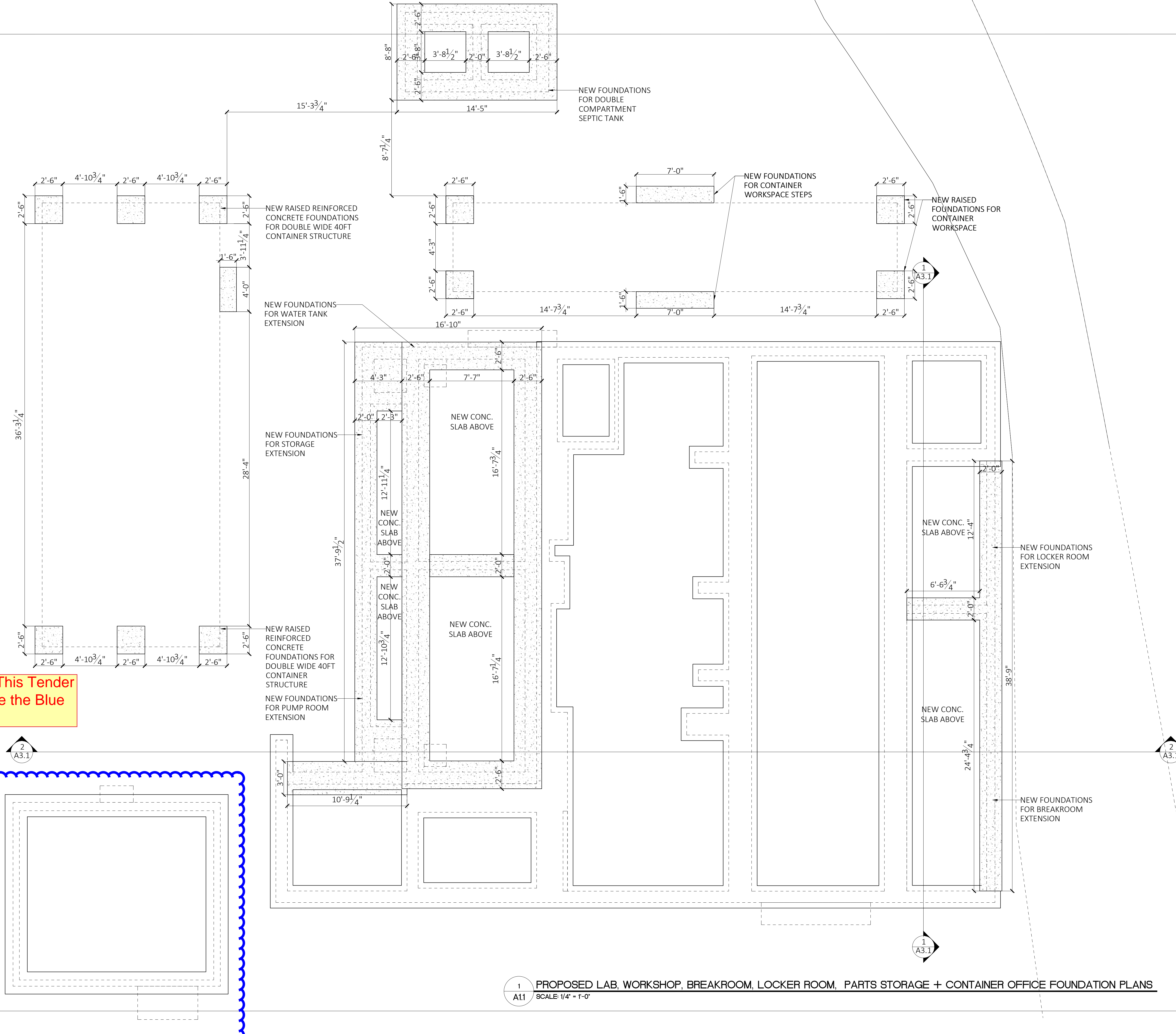

Work Areas for This Tender are Shown inside the Blue Clouds

1 A1.1 PROPOSED LAB, WORKSHOP, BREAKROOM, LOCKER ROOM, PARTS STORAGE + CONTAINER OFFICE FOUNDATION PLANS
SCALE: 1/4" = 1'-0"

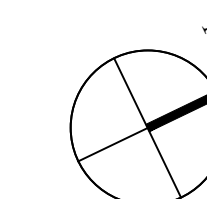

GENERAL NOTES

- DO NOT SCALE THE DRAWINGS
- THE CONTRACTOR SHALL VERIFY ALL DIMENSIONS ON SITE AND REPORT ANY DISCREPANCIES TO THE OWNERS REPRESENTATIVE BEFORE PROCEEDING WITH THE WORKS.

DAP 1 APPLICATION DRAWINGS

ISSUE / REVISION

No.	Issue / Revision	Date
1	Issued for DAP 1 Submission	26 Jun 2024
2	Issued for DAP 1 Submission	22 July 2024

SCALE: 1/4" = 1'-0"

SURVEY

Prepared By: GOVERNMENT LAND SURVEY DEPT
Date:

DESIGN

Prepared By: KGW
Date: 15/05/2024
Checked By: MM
Date: 15/05/2024

DRAWING

Prepared By: KGW
Date: 15/05/2024
Checked By: MM
Date: 15/05/2024

Approved By:

TC

Project Number: 32/23/200
Brick Verde Ref Number: 240219AP

Project Title:

PROPOSED ASPHALT PLANT, AGGREGATE SCREENING PLANT, NEW WORKSHOP, LAB AND SITE SERVICES

PUBLIC WORKS QUARRY & DEPOT
QUARRY ROAD
HAMILTON PARISH
BERMUDA

Sheet Title:

PROPOSED LAB, WORKSHOP, BREAKROOM, LOCKER ROOM, PARTS STORAGE & CONTAINER OFFICE FLOOR PLANS

Revisions:

2

Sheet Number:

A1.2

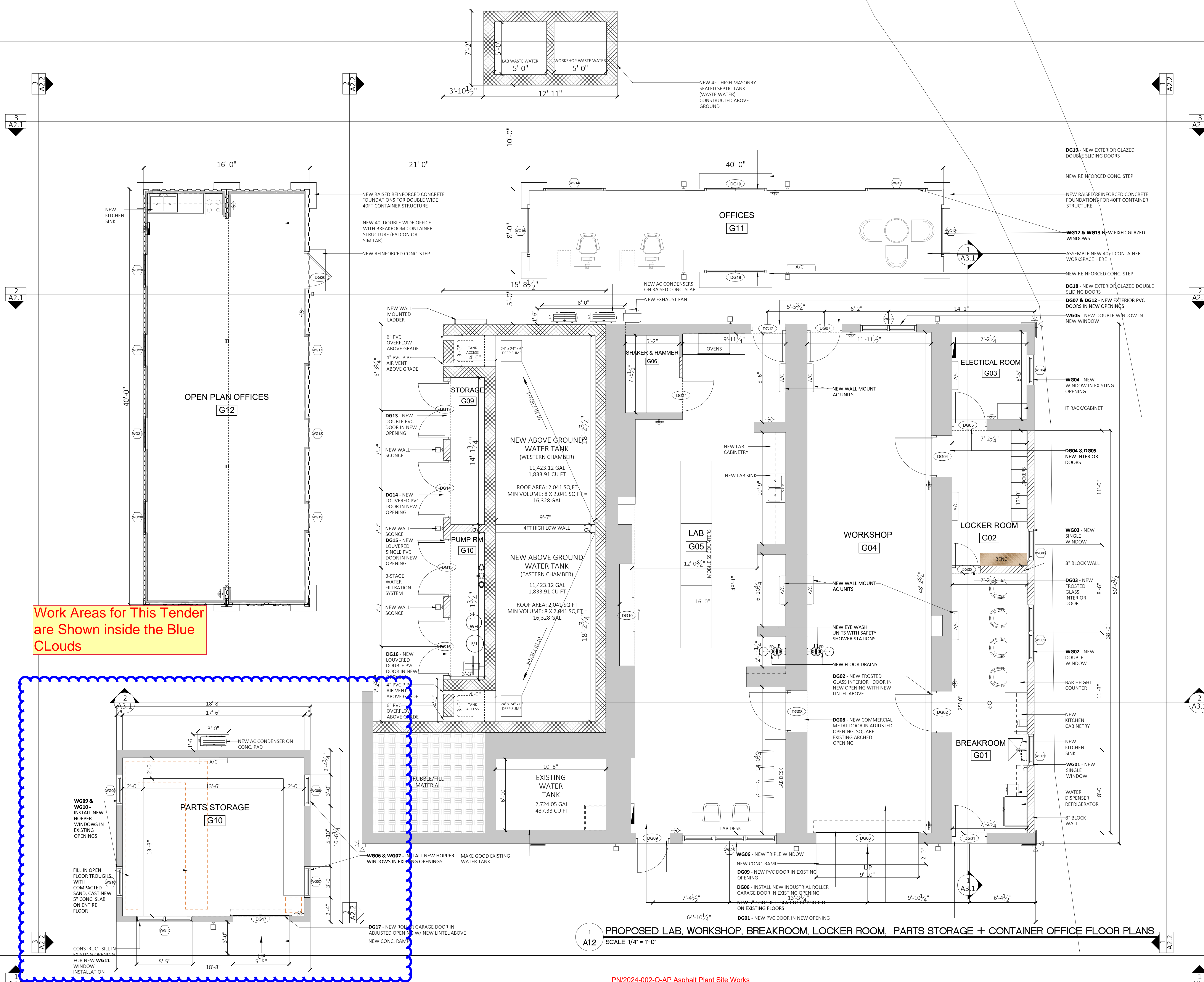

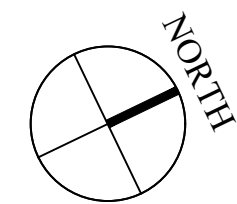

- GENERAL NOTES**
- DO NOT SCALE THE DRAWINGS
 - THE CONTRACTOR SHALL VERIFY ALL DIMENSIONS ON SITE AND REPORT ANY DISCREPANCIES TO THE OWNERS REPRESENTATIVE BEFORE PROCEEDING WITH THE WORKS.

DAP 1 APPLICATION DRAWINGS

ISSUE / REVISION	
No.	Date:
1	Issued for DAP 1 Submission 26 Jun 2024
2	Issued for DAP 1 Submission 22 July 2024

SCALE: 1/4" = 1'-0"

SURVEY	
Prepared By:	Date:
GOVERNMENT LAND SURVEY DEPT	
DESIGN	
Prepared By:	Date:
KGW	15/05/2024
Checked By:	Date:
MM	15/05/2024
DRAWING	
Prepared By:	Date:
KGW	15/05/2024
Checked By:	Date:
MM	15/05/2024

Approved By: TC

Project Number: 32/23/200 Brick Verde Ref Number: 240219AP

Project Title:
PROPOSED ASPHALT PLANT, AGGREGATE SCREENING PLANT, NEW WORKSHOP, LAB AND SITE SERVICES

PUBLIC WORKS QUARRY & DEPOT
QUARRY ROAD
HAMILTON PARISH
BERMUDA

Sheet Title:
PROPOSED LAB, WORKSHOP, BREAKROOM, LOCKER ROOM, PARTS STORAGE & CONTAINER OFFICE ROOF PLANS

Revisions: Sheet Number: **A1.3**

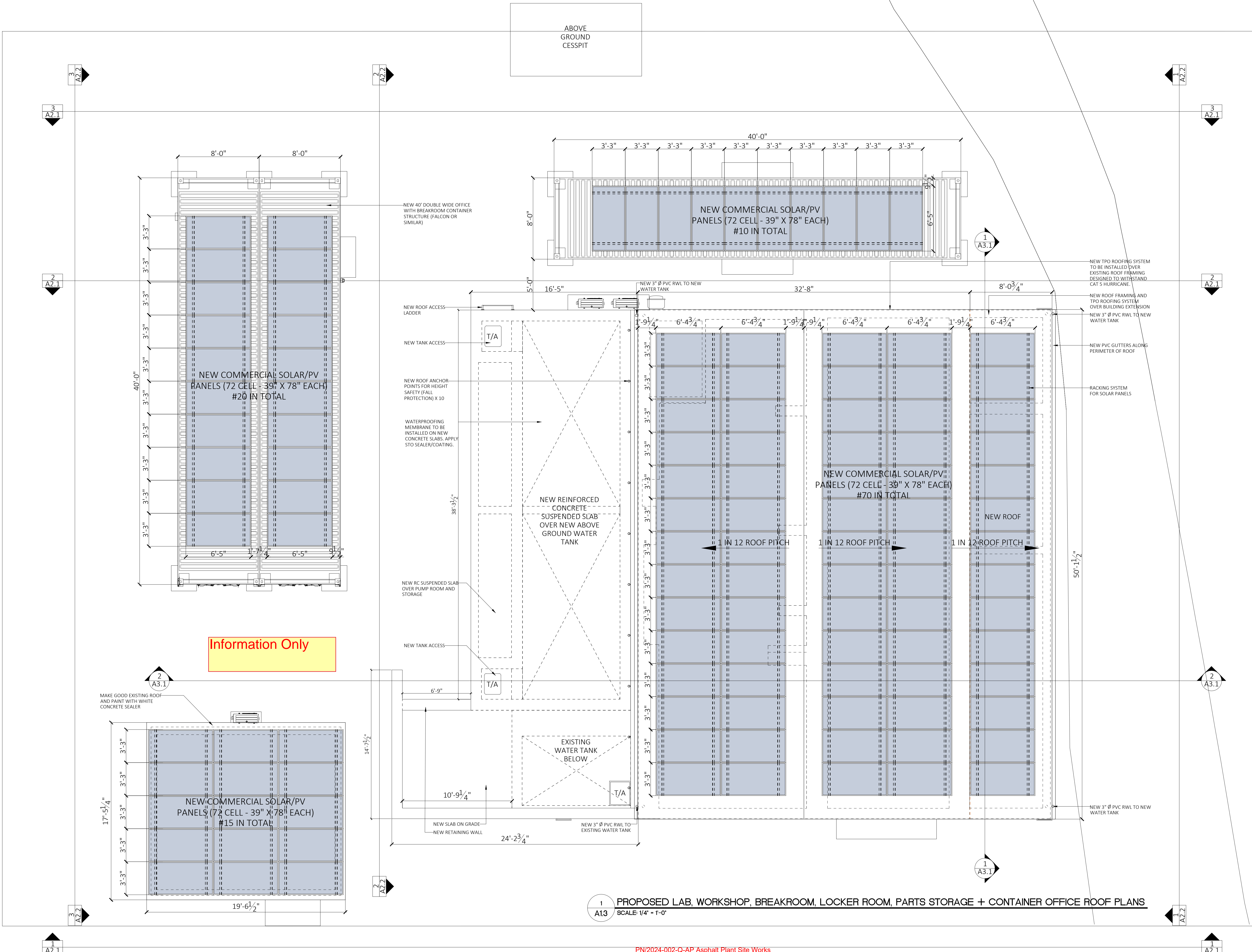

Information Only

1 A1.3 PROPOSED LAB, WORKSHOP, BREAKROOM, LOCKER ROOM, PARTS STORAGE + CONTAINER OFFICE ROOF PLANS
SCALE: 1/4" = 1'-0"

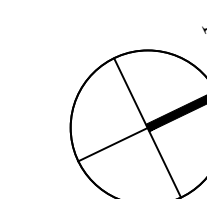

GENERAL NOTES

- DO NOT SCALE THE DRAWINGS
- THE CONTRACTOR SHALL VERIFY ALL DIMENSIONS ON SITE AND REPORT ANY DISCREPANCIES TO THE OWNERS REPRESENTATIVE BEFORE PROCEEDING WITH THE WORKS.

DAP 1 APPLICATION DRAWINGS

ISSUE / REVISION

No.	Issue / Revision	Date
1	Issued for DAP 1 Submission	04 Jul 2024
2	Issued for DAP 1 Submission	22 Jul 2024

SCALE: 1/4" = 1'-0"

SURVEY

Prepared By: GOVERNMENT LAND SURVEY DEPT
Date:

DESIGN

Prepared By: KGW
Date: 15/05/2024
Checked By: MM
Date: 15/05/2024

DRAWING

Prepared By: KGW
Date: 15/05/2024
Checked By: MM
Date: 15/05/2024

Approved By: TC

Project Number: 32/23/200
Brick Verde Ref Number: 240219AP

Project Title:

**PROPOSED ASPHALT PLANT,
AGGREGATE SCREENING PLANT,
NEW WORKSHOP, LAB AND SITE
SERVICES**

PUBLIC WORKS QUARRY & DEPOT
QUARRY ROAD
HAMILTON PARISH
BERMUDA

Sheet Title:

PROPOSED LAB, WORKSHOP,
BREAKROOM, LOCKER ROOM, PARTS
STORAGE & CONTAINER OFFICE
REFLECTED CEILING PLANS

Revisions:

Sheet Number:



A1.4

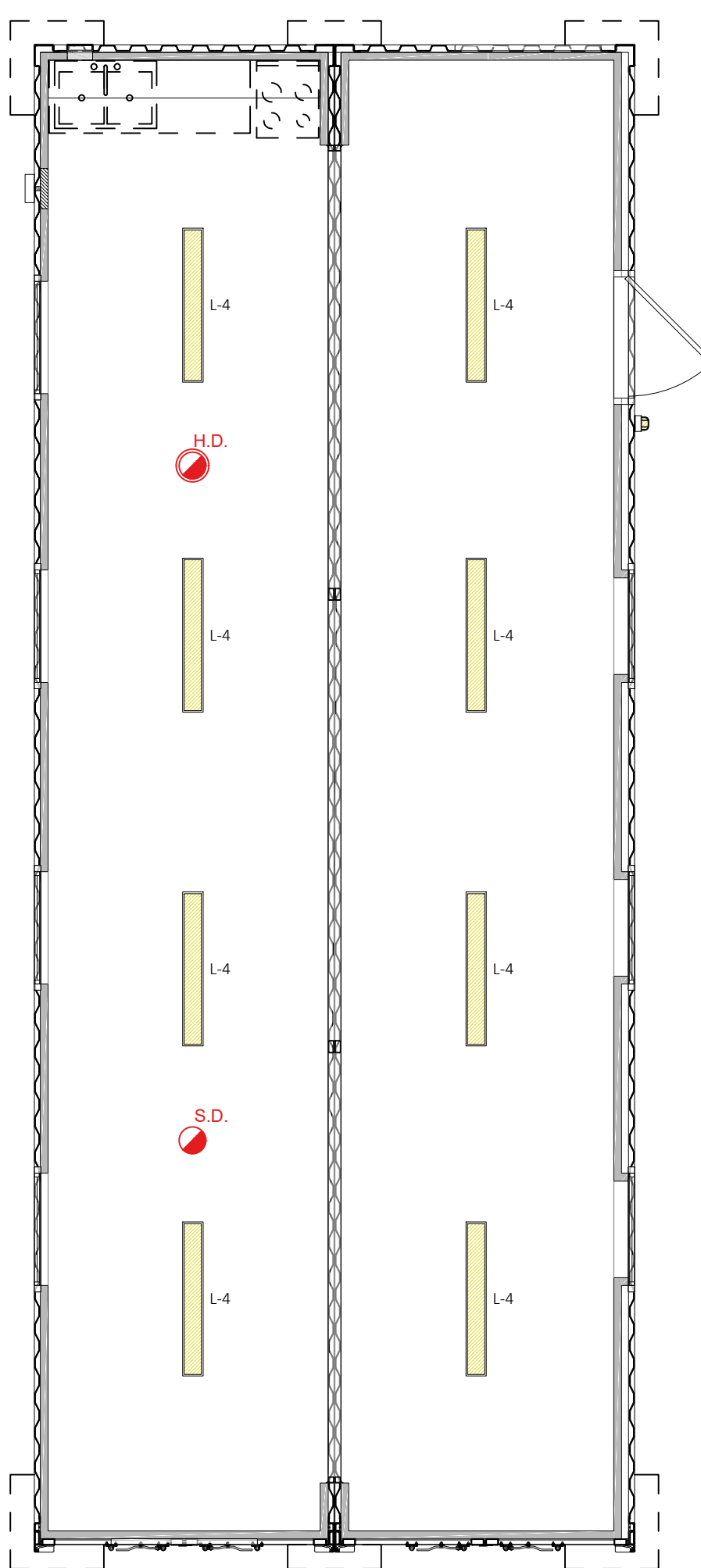
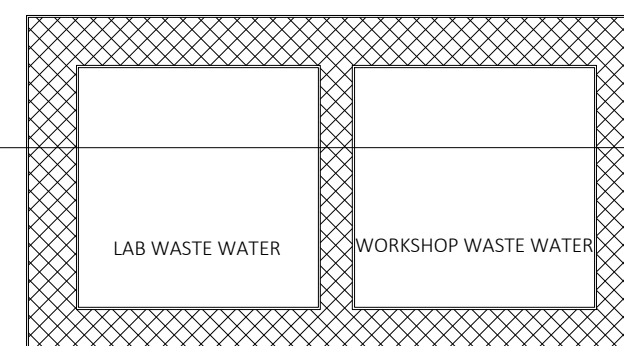

Work Areas for This Tender
are Shown inside the Blue
Clouds

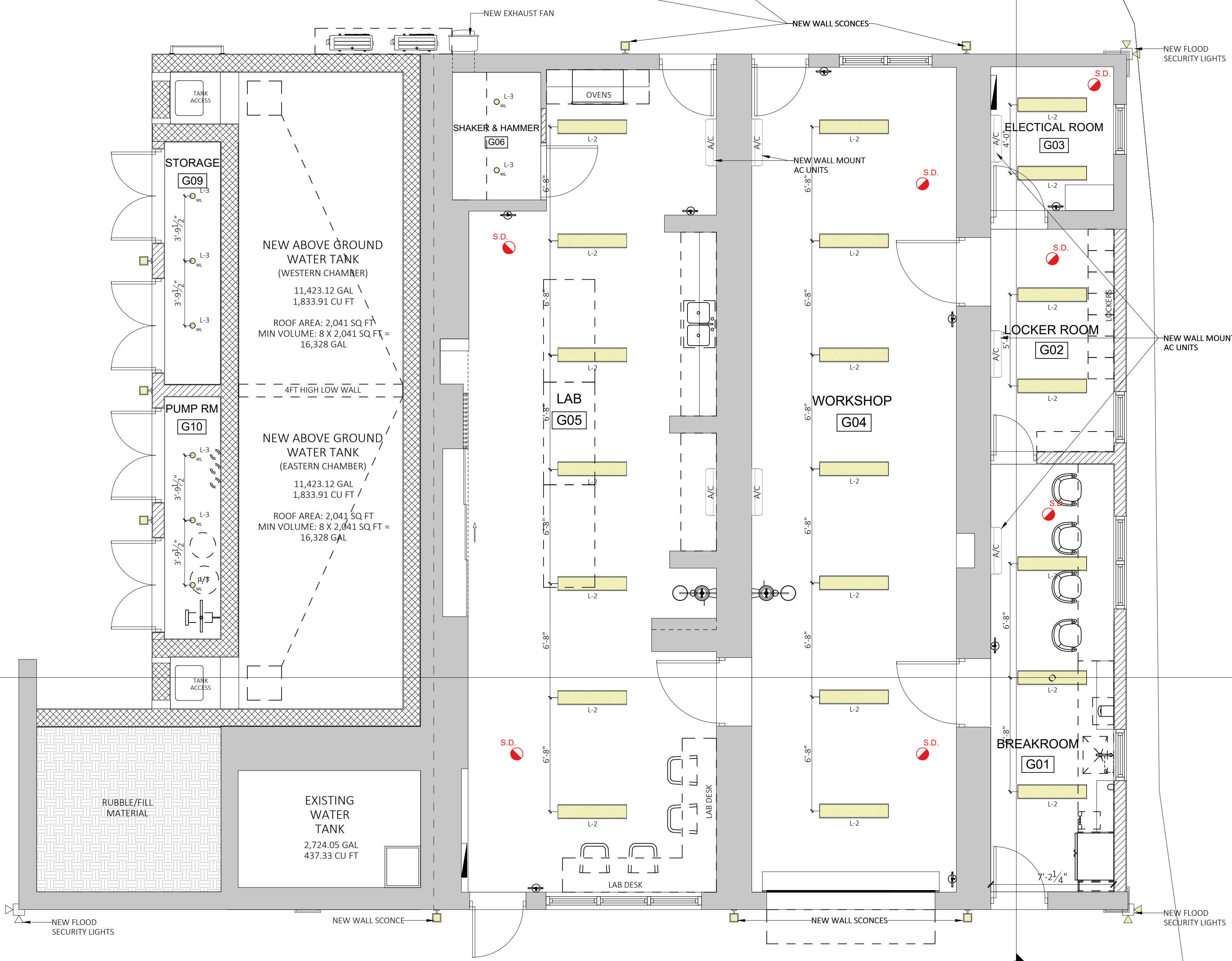
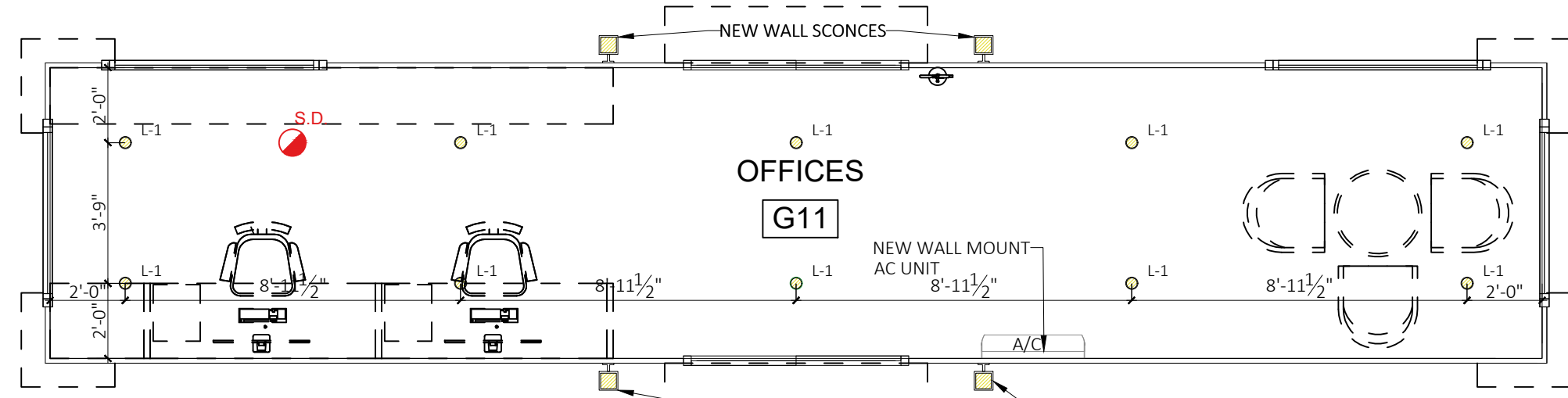
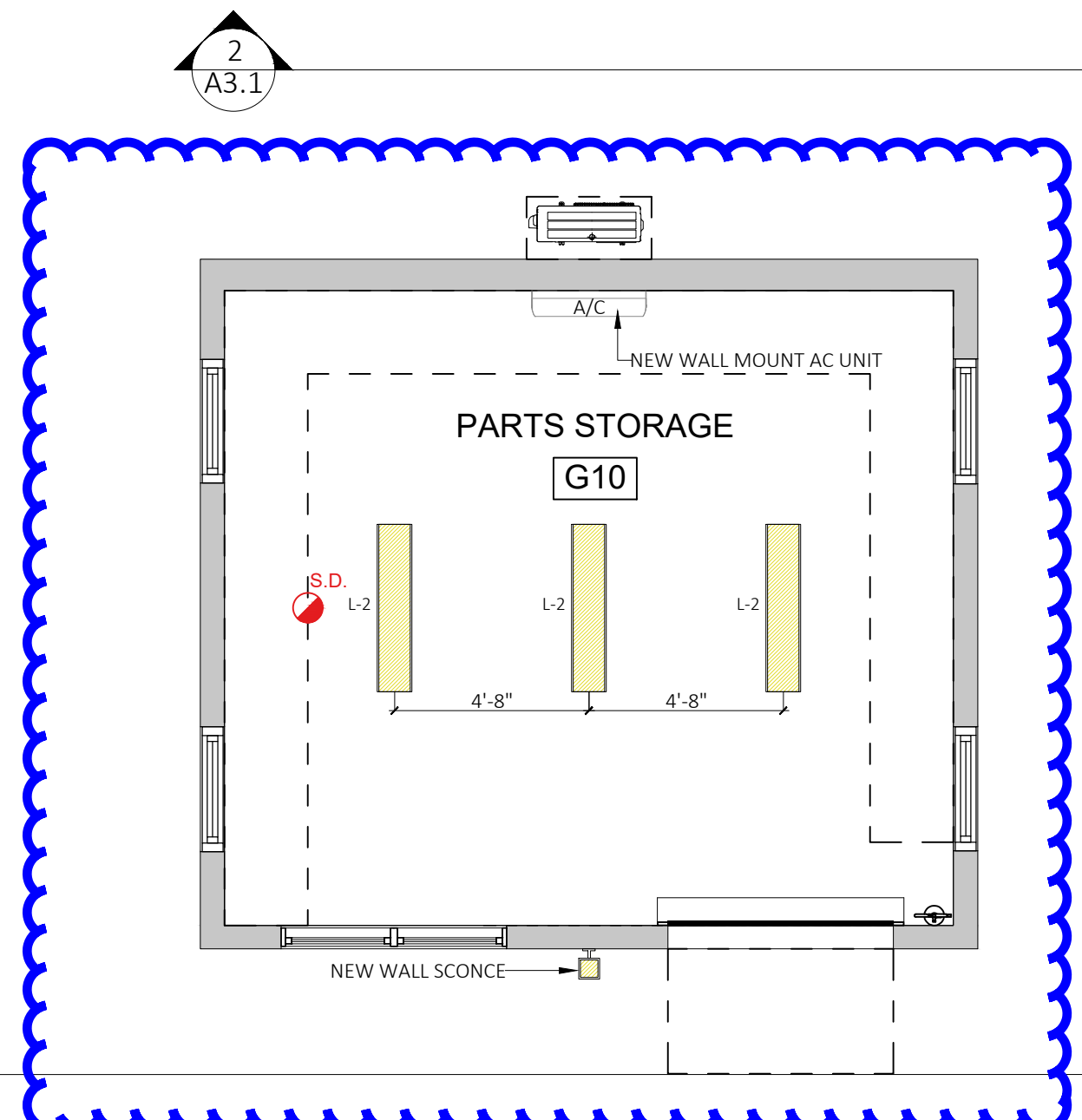

1
A1.4 PROPOSED LAB, WORKSHOP, BREAKROOM, LOCKER ROOM, PARTS STORAGE + CONTAINER OFFICE RCP PLANS
SCALE: 1/4" = 1'-0"



GENERAL NOTES

- DO NOT SCALE THE DRAWINGS
- THE CONTRACTOR SHALL VERIFY ALL DIMENSIONS ON SITE AND REPORT ANY DISCREPANCIES TO THE OWNERS REPRESENTATIVE BEFORE PROCEEDING WITH THE WORKS.

DAP 1 APPLICATION DRAWINGS

ISSUE / REVISION	
No.	Date:
1	Issued for DAP 1 Submission 26 Jun 2024
2	Issued for DAP 1 Submission 22 Jul 2024

SCALE: 1/4" = 1'-0"

SURVEY

Prepared By: GOVERNMENT LAND SURVEY DEPT Date:

DESIGN

Prepared By: KGW Date: 15/05/2024
Checked By: MM Date: 15/05/2024

DRAWING

Prepared By: KGW Date: 15/05/2024
Checked By: MM Date: 15/05/2024

Approved By:

TC

Project Number: 32/23/200 Brick Verde Ref Number: 240219AP

Project Title:
PROPOSED ASPHALT PLANT, AGGREGATE SCREENING PLANT, NEW WORKSHOP, LAB AND SITE SERVICES
PUBLIC WORKS QUARRY & DEPOT
QUARRY ROAD
HAMILTON PARISH
BERMUDA

Sheet Title:
PROPOSED LAB, WORKSHOP, BREAKROOM, LOCKER ROOM, PARTS STORAGE & CONTAINER OFFICE - EAST & WEST ELEVATIONS

Revisions: Sheet Number:

2 A2.1

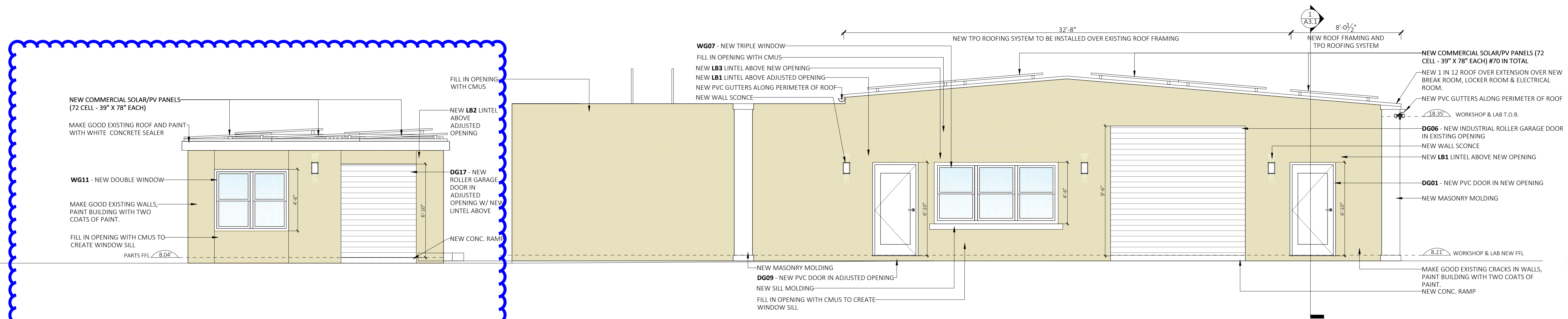

1 PROPOSED EAST ELEVATION - LAB, WORKSHOP, BREAKROOM, LOCKER ROOM, PARTS STORAGE + CONTAINER OFFICE
SCALE: 1/4" = 1'-0"

Work Areas for This Tender
are Shown inside the Blue
Clouds

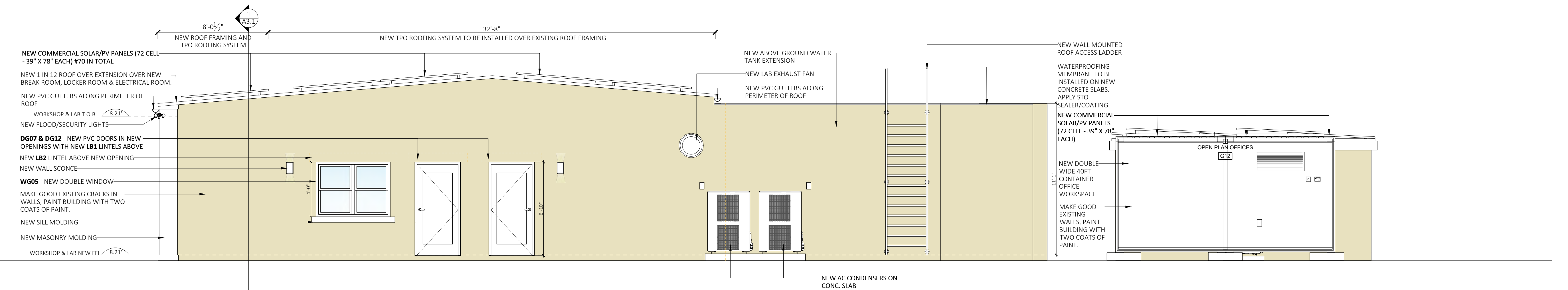

2 PROPOSED WEST ELEVATION - LAB, WORKSHOP, BREAKROOM, LOCKER ROOM, PARTS STORAGE + CONTAINER OFFICE
SCALE: 1/4" = 1'-0"

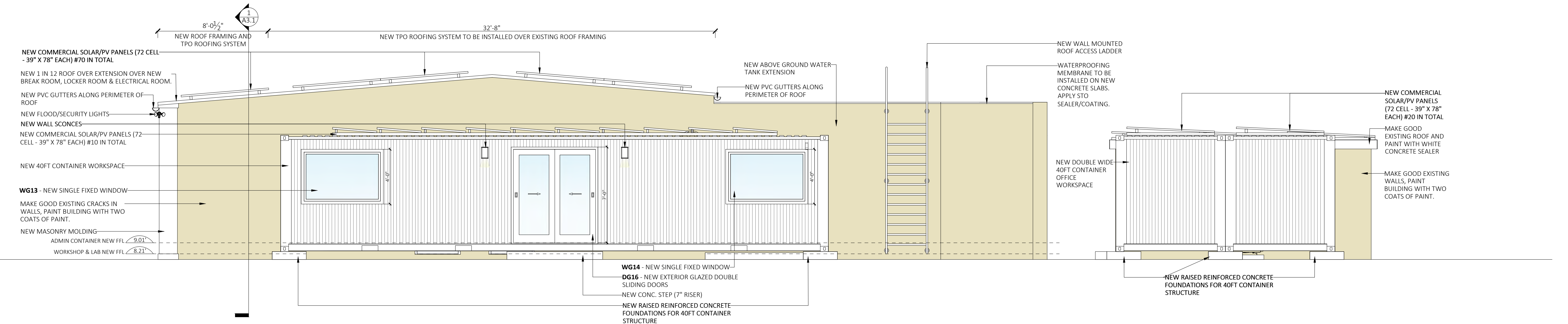

3 PROPOSED WEST ELEVATION - LAB, WORKSHOP, BREAKROOM, LOCKER ROOM, PARTS STORAGE + CONTAINER OFFICE
SCALE: 1/4" = 1'-0"



GENERAL NOTES

- DO NOT SCALE THE DRAWINGS
- THE CONTRACTOR SHALL VERIFY ALL DIMENSIONS ON SITE AND REPORT ANY DISCREPANCIES TO THE OWNERS REPRESENTATIVE BEFORE PROCEEDING WITH THE WORKS.

DAP 1 APPLICATION DRAWINGS

ISSUE / REVISION

No.	Date:
1	Issued for DAP 1 Submission 26 Jun 2024
2	Issued for DAP 1 Submission 22 Jul 2024

SCALE: 1/4" = 1'-0"

SURVEY

Prepared By: GOVERNMENT LAND SURVEY DEPT Date:

DESIGN

Prepared By: KGW Date: 15/05/2024
Checked By: MM Date: 15/05/2024

DRAWING

Prepared By: KGW Date: 15/05/2024
Checked By: MM Date: 15/05/2024

Approved By: TC

Project Number: 32/23/200 Brick Verde Ref Number: 240219AP

Project Title:

**PROPOSED ASPHALT PLANT,
AGGREGATE SCREENING PLANT,
NEW WORKSHOP, LAB AND SITE
SERVICES**

PUBLIC WORKS QUARRY & DEPOT
QUARRY ROAD
HAMILTON PARISH
BERMUDA

Sheet Title:
**PROPOSED LAB, WORKSHOP,
BREAKROOM, LOCKER ROOM, PARTS
STORAGE & CONTAINER OFFICE -
NORTH & SOUTH ELEVATIONS**

Revisions: Sheet Number:

2 A2.2

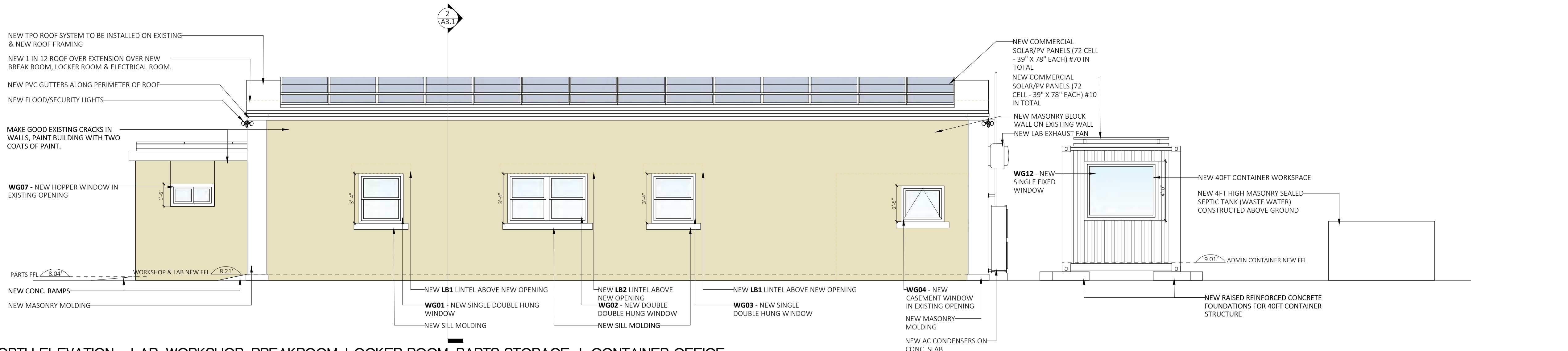

1 PROPOSED NORTH ELEVATION - LAB, WORKSHOP, BREAKROOM, LOCKER ROOM, PARTS STORAGE + CONTAINER OFFICE
A2.2 SCALE: 1/4" = 1'-0"

Information Only

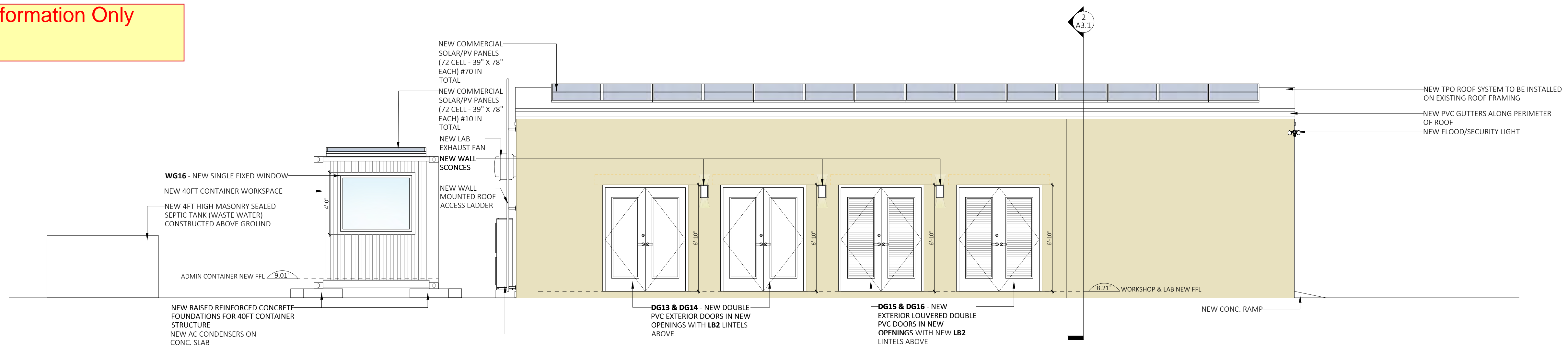

2 PROPOSED SOUTH ELEVATION - LAB, WORKSHOP, BREAKROOM, LOCKER ROOM, PARTS STORAGE + CONTAINER OFFICE
A2.2 SCALE: 1/4" = 1'-0"

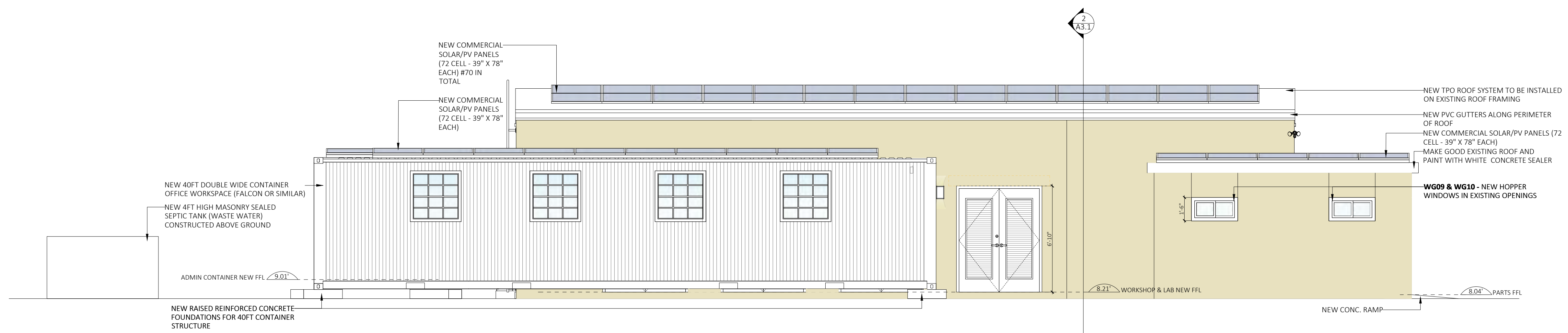

3 PROPOSED SOUTH ELEVATION - LAB, WORKSHOP, BREAKROOM, LOCKER ROOM, PARTS STORAGE + CONTAINER OFFICE
A2.2 SCALE: 1/4" = 1'-0"



GENERAL NOTES

- DO NOT SCALE THE DRAWINGS
- THE CONTRACTOR SHALL VERIFY ALL DIMENSIONS ON SITE AND REPORT ANY DISCREPANCIES TO THE OWNERS REPRESENTATIVE BEFORE PROCEEDING WITH THE WORKS.

DAP 1 APPLICATION DRAWINGS

ISSUE / REVISION	No.	Date:
	1	Issued for DAP 1 Submission 26 Jun 2024
	2	Issued for DAP 1 Submission 22 Jul 2024

SCALE: 3/8" = 1'-0"

SURVEY

Prepared By: KGW Date: 15/05/2024
GOVERNMENT LAND SURVEY DEPT

DESIGN

Prepared By: KGW Date: 15/05/2024
Checked By: MM Date: 15/05/2024

DRAWING

Prepared By: KGW Date: 15/05/2024
Checked By: MM Date: 15/05/2024

Approved By: TC

Project Number: 32/23/200 Brick Verde Ref Number: 240219AP

Project Title:
PROPOSED ASPHALT PLANT, AGGREGATE SCREENING PLANT, NEW WORKSHOP, LAB AND SITE SERVICES
PUBLIC WORKS QUARRY & DEPOT
QUARRY ROAD
HAMILTON PARISH
BERMUDA

Sheet Title:
PROPOSED LAB, WORKSHOP, BREAKROOM, LOCKER ROOM, PARTS STORAGE & CONTAINER OFFICE - SECTIONS

Revisions: Sheet Number:

A3.1

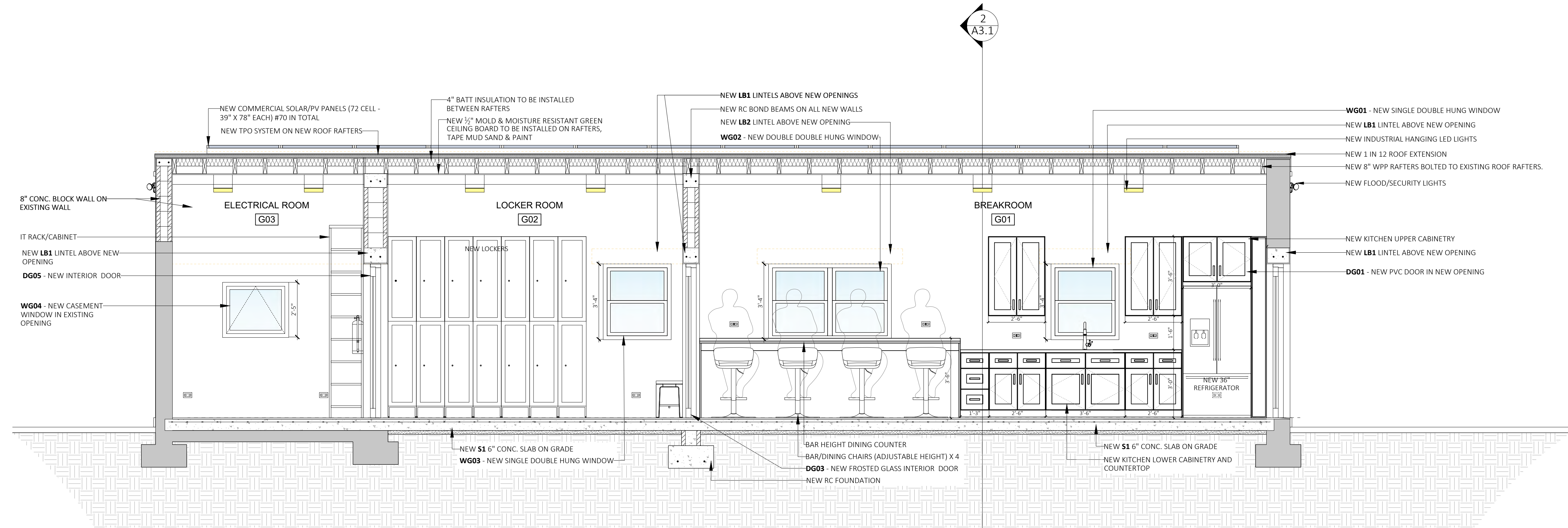

1 PROPOSED SECTION - LAB, WORKSHOP, BREAKROOM, LOCKER ROOM + ELECTRICAL ROOM
A3.1 SCALE: 3/8" = 1'-0"

Information Only

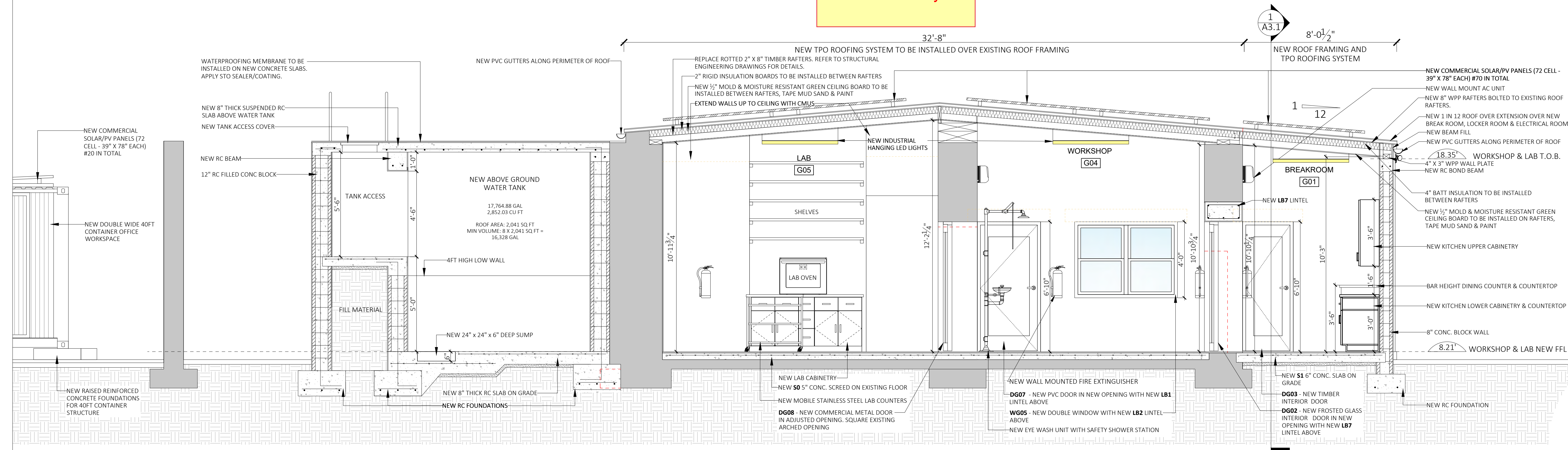

2 PROPOSED SECTION - LAB, WORKSHOP, BREAKROOM + NEW WATER TANK
A3.1 SCALE: 3/8" = 1'-0"

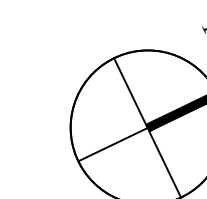

GENERAL NOTES

- DO NOT SCALE THE DRAWINGS
- THE CONTRACTOR SHALL VERIFY ALL DIMENSIONS ON SITE AND REPORT ANY DISCREPANCIES TO THE OWNERS REPRESENTATIVE BEFORE PROCEEDING WITH THE WORKS.

DAP 1 APPLICATION DRAWINGS

ISSUE / REVISION

No.	Date:
1	Issued for DAP 1 Submission 22 Jul 2024

SCALE: 1/4" = 1'-0"

SURVEY

Prepared By: GOVERNMENT LAND SURVEY DEPT Date: 15/05/2024

DESIGN

Prepared By: KGW Date: 15/05/2024
Checked By: MM Date: 15/05/2024

DRAWING

Prepared By: KGW Date: 15/05/2024
Checked By: MM Date: 15/05/2024

Approved By: TC

Project Number: 32/23/200 Brick Verde Ref Number: 240219AP

Project Title:

PROPOSED ASPHALT PLANT, AGGREGATE SCREENING PLANT, NEW WORKSHOP, LAB AND SITE SERVICES

PUBLIC WORKS QUARRY & DEPOT
QUARRY ROAD
HAMILTON PARISH
BERMUDA

Sheet Title:

PROPOSED LAB, WORKSHOP, BREAKROOM, LOCKER ROOM, PARTS STORAGE & CONTAINER OFFICE MECHANICAL, ELECTRICAL, PLUMBING

Revisions:

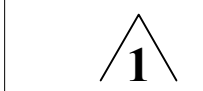

Sheet Number:

MEP1.1

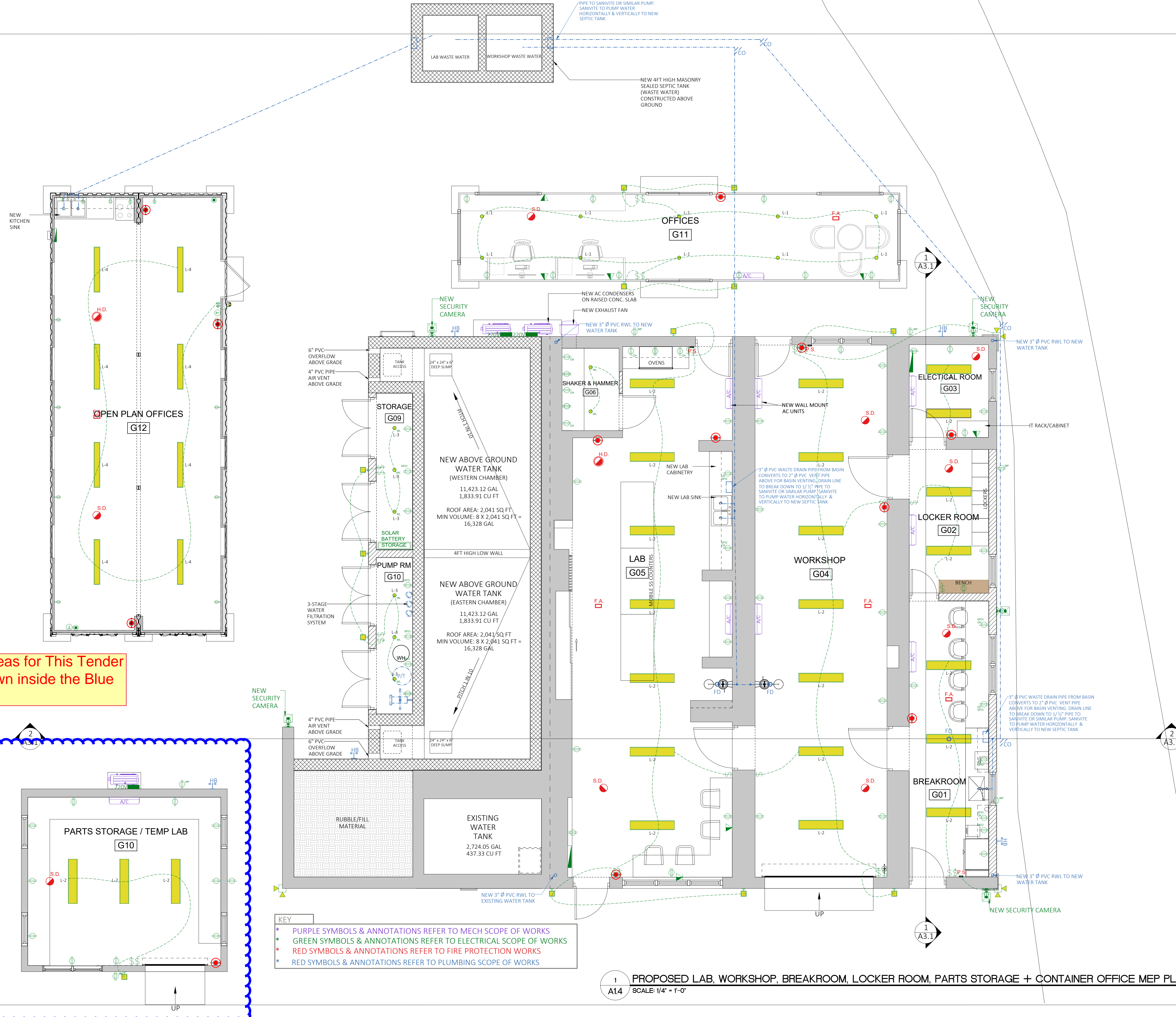

Work Areas for This Tender are Shown inside the Blue Clouds

- KEY
- * PURPLE SYMBOLS & ANNOTATIONS REFER TO MECH SCOPE OF WORKS
 - * GREEN SYMBOLS & ANNOTATIONS REFER TO ELECTRICAL SCOPE OF WORKS
 - * RED SYMBOLS & ANNOTATIONS REFER TO FIRE PROTECTION WORKS
 - * RED SYMBOLS & ANNOTATIONS REFER TO PLUMBING SCOPE OF WORKS

1 A14 PROPOSED LAB, WORKSHOP, BREAKROOM, LOCKER ROOM, PARTS STORAGE + CONTAINER OFFICE MEP PLANS
SCALE: 1/4" = 1'-0"