

INTERIOR DOOR AND HARDWARE SCHEDULE

NUMBER	SIZE OF DOOR	EXISTING	NEW TYPE	SWING	SLIDING	THICKNESS	RATING	WOOD	METAL	GLASS PANEL	FINISH	FRAME			HARDWARE											NOTES
												WOOD	FRAMLESS	METAL	FINISH	LEVER	PUSH PLATE/12" PULL	FULL PULL	PIVOT	HINGES	SILENCER	PRIVACY	DEADBOLT	STORAGE	CLOSER	
THIRD FLOOR																										
300	5'-0" X 7'-0"		D3	RHR/LH		1 3/4"	20	X		X	WD1	F2	20	X		WD1			X		X	X	X	X	X	CONCEALED CLOSER W/ OVERHEAD STOP
301	3'-0" X 8'-5"		D6	RHR		1/2"				X	GL				X				X		X	X	X	X	CONCEALED CLOSER W/ OVERHEAD STOP	
302	3'-0" X 7'-0"		D1A	LH		1 3/4"		X		X	WD1	F1		X		WD1			X		X	X	X	X	CONCEALED CLOSER W/ OVERHEAD STOP	
303	5'-0" X 7'-0"		D3	RHR/LHR		1 3/4"	20	X		X	WD1	F2	20	X		WD1			X		X	X	X	X	CONCEALED CLOSER W/ OVERHEAD STOP	
304	3'-0" X 7'-0"		D1A	RHR		2"		X		X	WD1				X				X		X	X	X	X	CONCEALED CLOSER W/ OVERHEAD STOP	
305	3'-0" X 7'-0"		D4	LH		1 3/4"	20	X		X	WD1	F2	20	X		WD1			X		X	X	X	X	CONCEALED CLOSER W/ OVERHEAD STOP	
306	2'-10" X 7'-0"		D1A	LH		1 3/4"		X			WD1	F2		X		PT			X		X	X	X	X	DOOR TO HAVE RAISED VISION PANEL	
307	3'-0" X 7'-0"		D5	RHR		1 3/4"	90			X	PT	-	60			PT			X		X	X	X	X		
308	2'-8" X 6'-10"															PT					X	X	X	X		
309	2'-8" X 6'-10"															PT					X	X	X	X		
310	2'-0" X 6'-10"															PT					X	X	X	X		
311A	2'-8" X 7'-0"		D5	RHR		1 3/4"	45			X	PT	-	45			PT			X		X	X	X	X		
311B	2'-8" X 7'-0"		D5	LHR		1 3/4"	45			X	PT	-	45			PT			X		X	X	X	X		
312	2'-0" X 7'-0"	X									PT	-				PT										
313	3'-0" X 7'-0"		D4	RHR		1 3/4"		X			WD1	F2		X		WD1			X		X	X	X	X	CONCEALED CLOSER W/ OVERHEAD STOP	
314	3'-0" X 7'-0"		D1	RH		1 3/4"	45			X	WD1		45			PT			X		X	X	X	X		
315	3'-0" X 7'-0"		D1A	LH		1 3/4"		X			WD1					PT			X		X	X	X	X		
316	2'-8" X 7'-0"		D2	RH		1 3/4"		X			PT			X		PT			X		X	X	X	X		
317	2'-8" X 7'-0"		D2	LH		1 3/4"		X			PT			X		PT			X		X	X	X	X		
318	3'-0" X 7'-0"		D1	RHR		1 3/4"	20	X			WD1		20			PT			X		X	X	X	X		
319	3'-0" X 7'-0"		D1	LH		1 3/4"	45	X			WD1		45			PT			X		X	X	X	X		
320	3'-0" X 7'-0"		D5	LH		1 3/4"	45			X	PT		45			PT			X		X	X	X	X		
321	2'-10" X 7'-0"		D1A	RH		1 3/4"		X			WD1			X		WD1			X		X	X	X	X		
323	3'-4" X 6'-10"	X									PT					PT									FURNITURE SYSTEM DOOR	
324	-																								FURNITURE SYSTEM DOOR	
325	-																								FURNITURE SYSTEM DOOR	
326	3'-0" X 7'-0"		D1	RHR		1 3/4"	20	X		X	WD1	F1		X		WD1			X		X	X	X	X	CONCEALED CLOSER W/ OVERHEAD STOP	
327	3'-6" X 7'-0"		D10	RHR/LHR		1 3/4"		X			WD1			X		WD1			X		X	X	X	X	ROLLER CATCH	

DOOR HARDWARE TO BE SUPPLIED BY 8+ INC. DOOR SCHEDULE TO BE ISSUED UPON BID TIME.

4	MAR 1/19	ISSUED ADD #4
3	FEB 20/19	ISSUED ADD #1
2	DEC 2018	ISSUED FOR TENDER
1	DEC 2018	ISSUED FOR BUILDING PERMIT
REV.#	REV. Date	REV. Notes

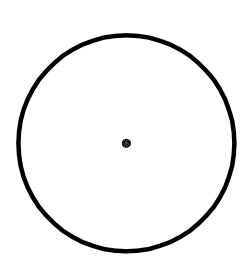

All Drawing, Specifications, and Related Documents are copyright of the architect and must be returned upon request. Reproduction of Drawings, Specifications, and Related Documents in part or whole is forbidden without the architects written permission. Contractors must check and verify all dimensions on job.

ENTASIS
Architecture
ENTASIS LTD.
16 BURNABY STREET, HAMILTON, BERMUDA
TEL. 441-292-6629

PROJECT NO: 18 032
DRAWN BY: SW
DATE: DEC 2018
SCALE: AS NOTED

GAB 3RD FL. PUBLIC LANDS
30 PARLIAMENT STREET
HAMILTON, BERMUDA
DOOR & FRAME SCHEDULE

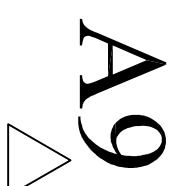

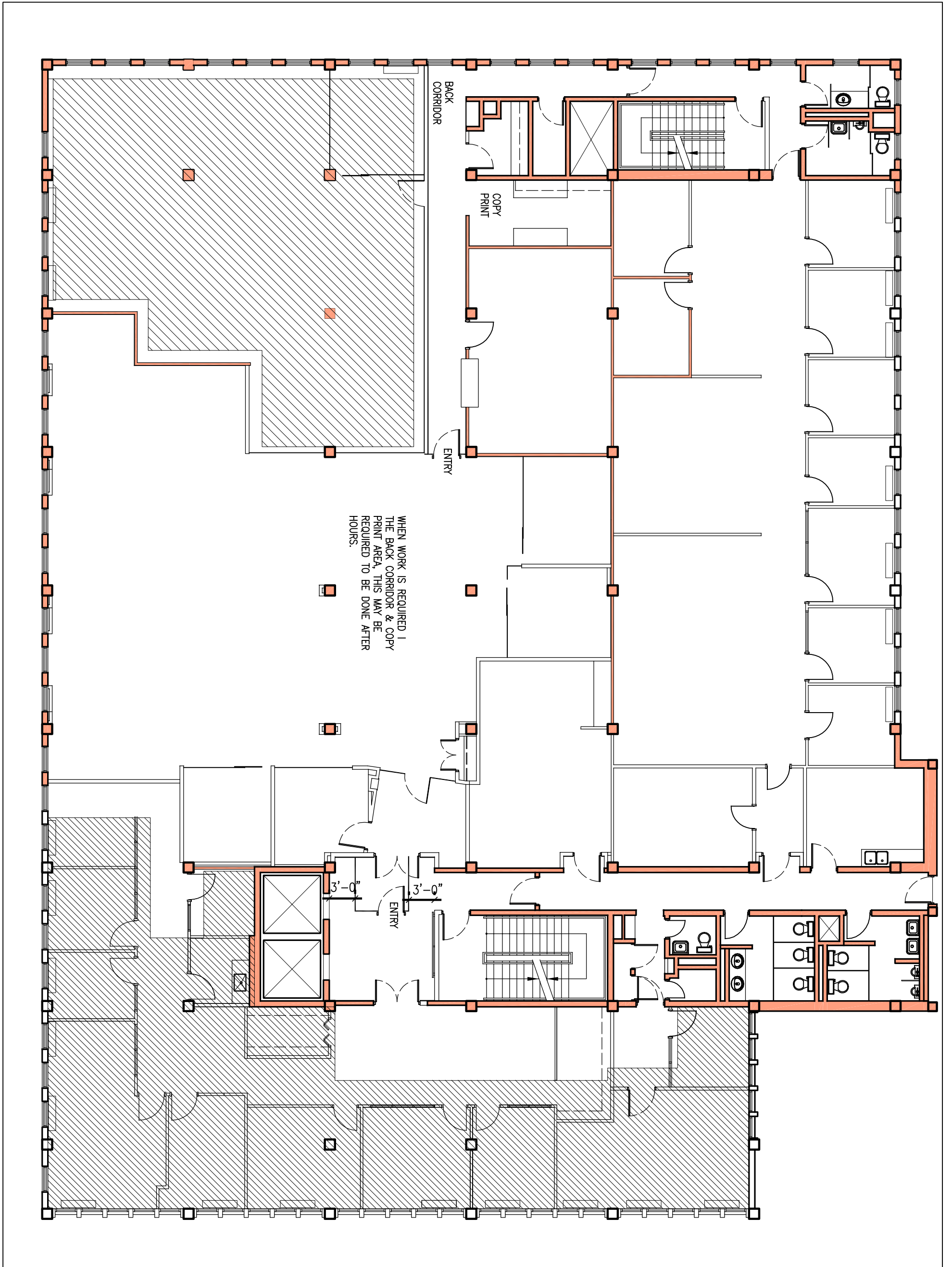

WHEN WORK IS REQUIRED IN
 THE BACK CORRIDOR & COPY
 PRINT AREA, THIS MAY BE
 REQUIRED TO BE DONE AFTER
 HOURS.

SK1
GAB 3rd Floor
 ADDRESS HERE
 SOMEWHERE, BERMUDA
HORDING

PROJECT NO: 18 032
 DRAWN BY: ***
 DATE: MAR. 1 2019
 SCALE: 3/32"=1'-0"

ENTASIS
 Architecture
 ENTASIS LTD.
 27 FRONT STREET - HAMILTON BERMUDA
 TEL. 441-292-6629 • FAX 441-296-2415

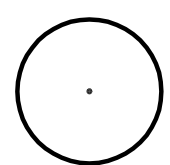

△	MAR 1/19	ISSUED ADD 4
REV.#	REV. Date	REV. Notes