

DEMOLITION LEGEND:	
[000]	AREA / ROOM NUMBER
	EXISTING WALL/PARTITION TO REMAIN
	EXISTING DOOR, FRAME & HARDWARE TO BE REMOVED
	EXISTING WALLS, MILLWORK, GLAZING PLUMBING ETC. TO BE REMOVED

- DEMOLITION NOTES:**
- ELEVATOR LOBBY AND CORRIDOR NOTES:
- EXISTING LIGHTING, SUSPENDED CEILING SYSTEM, AND MECHANICAL DIFFUSERS TO BE REMOVED.
  - CORRIDOR 304; EXISTING FLOORING AND WALL BASE TO REMAIN
  - ALL EXISTING EXIT SIGNS TO BE REMOVED AND REPLACED WITH NEW EDGE LIT.
  - EXISTING TERRAZZO STAIRS & LANDING TO REMAIN.
- SUITE NOTES:
- REFER TO ALL GENERAL DEMOLITION NOTES AND WASTE MANAGEMENT NOTES.
  - EXISTING LIGHTING, SUSPENDED CEILING TILES & SYSTEM, FLOORING, WALL BASE AND FURNITURE TO BE REMOVED.
  - EXISTING LIFE SAFETY DEVICES; SMOKE DETECTOR, HORN STROBE, PULL STATIONS AND EXIT SIGNS TO BE REMOVED AND REPLACED WITH NEW UNLESS OTHERWISE NOTED.
  - ALL HVAC WORK WILL BE CARRIED OUT DIRECTLY WITH AIR CARE AND THE GOVERNMENT. GC TO ALLOW FOR COORDINATION

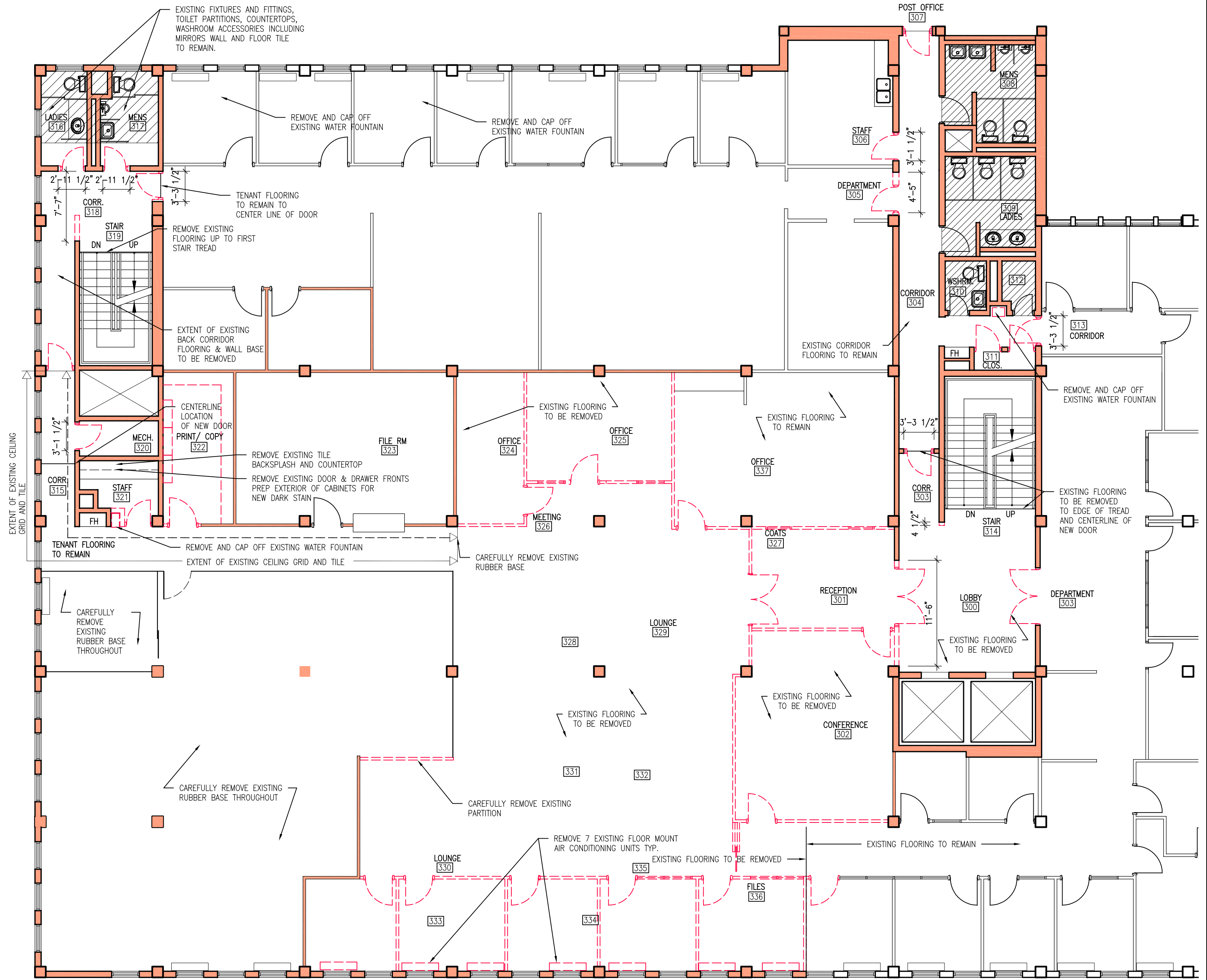

01 DEMOLITION PLAN  
A1 1/8"=1'-0"

REV.#	Date	REV. Notes
Δ	DEC 2018	ISSUED FOR TENDER
Δ	DEC 2018	ISSUED FOR BUILDING PERMIT

All Drawing, Specifications, and Related Documents are copyright of the architect and must be returned upon request. Permitted copies of drawings and related documents in part or whole is forbidden without the architects written permission. Contractors must check and verify all dimensions on job.

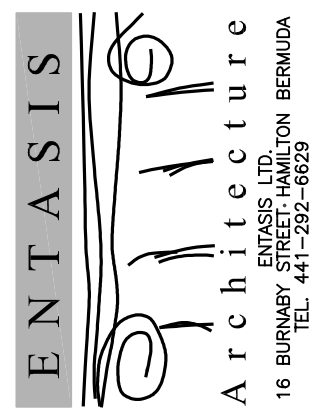

**GAB 3RD FL. PUBLIC LANDS**  
30 PARLIAMENT STREET  
HAMILTON, BERMUDA

PROJECT NO: 18 032  
DRAWN BY: SW  
DATE: NOV 2018  
SCALE: 1/8"=1'-0"

**DEMOLITION PLAN**

**A1**

**LEGEND:**

	ROOM/ AREA NUMBER
	NEW DOOR, FRAME & HARDWARE
	DOOR NUMBER NEW DOORS ONLY
	JSM JOB SITE MEASURE REQUIRED
	CCD CRITICAL CLEAR DIMENSION
	EXISTING CONSTRUCTION TO REMAIN
	NEW WALL OR PARTITION REFER TO WALL TYPES

**WALL TYPE LEGEND:**

<b>W1</b>	<b>DRYWALL PARTITION:</b> 1 LAYER 5/8" DRYWALL BOTH SIDES OF 3 5/8" METAL STUD @16" O.C. W/ R8 INSULATION. HEIGHT TO U/S OF FINISHED CEILING.
<b>W2</b>	<b>DRYWALL PARTITION 60 MIN. RATING:</b> 1 LAYER 5/8" TYPE X DRYWALL BOTH SIDES OF 3 5/8" METAL STUD @16" O.C. HEIGHT TO U/S OF STRUCTURE. IF DRYWALL CEILING IS ALLOCATED HEIGHT OF PARTITION SHALL BE TO FINISHED CEILING.
<b>W3</b>	<b>DRYWALL PARTITION:</b> 1 LAYER 5/8" DRYWALL TO ONE SIDE 3 5/8" METAL STUD @16" O.C.. HEIGHT TO U/S OF FINISHED CEILING.
<b>W4</b>	<b>DRYWALL PARTITION:</b> 1 LAYER 5/8" DRYWALL APPLIED TO EXISTING WALL SYSTEM
<b>W5</b>	<b>DRYWALL PARTITION:</b> 1 LAYER 1/2" DRYWALL TO ONE SIDE 2 1/2" METAL STUD @16" O.C.. HEIGHT TO U/S OF FINISHED CEILING.
<b>W6</b>	<b>DRYWALL PARTITION 60 MIN. RATING:</b> 1 LAYER 5/8" TYPE X DRYWALL BOTH SIDES OF 3 5/8" METAL STUD @16" O.C. FROM TOPSIDE OF EXISTING WALL TO U/S OF STRUCTURE.
<b>W7</b>	<b>DRYWALL PARTITION:</b> 1 LAYER 5/8" DRYWALL TO ONE SIDE 3 5/8" METAL STUD @16" O.C.. HEIGHT TO MATCH EXISTING WINDOW SILL

- CONSTRUCTION NOTES:**
- REFER TO GENERAL NOTES FOR ADDITIONAL INFORMATION.
  - PROVIDE SOUND TRAPS AT RETURN AIR OPENINGS IN PARTITIONS EXTENDING ABOVE THE CEILING LINE TO THE DECK AND FIRE DAMPERS FOR ALL FIRE RATED PARTITIONS. COORDINATE WITH MECHANICAL DRAWINGS.
  - CONSTRUCTION FOR ALL CORRIDOR BLOCK WALLS AND PARTITIONS MUST MEET A MINIMUM OF 60 MINUTE FIRE RATING.
  - CONSTRUCTION FOR ALL PARTITION TYPES MUST MAINTAIN ACOUSTICAL INTEGRITY OF THE PARTITION.
  - ALL PARTITIONS ARE TO BE AT 90° UNLESS NOTED OTHERWISE. ANGLES PARTITIONS ARE BUILT ON A 45° ANGLE UNLESS NOTED OTHERWISE.
  - ALL PARTITIONS ARE TO BE CHALKED OUT AND APPROVED BY DESIGNER PRIOR TO ANY CONSTRUCTION.
  - CONTRACTOR SHALL TAKE EXTREME CARE TO ENSURE DEBRIS AND CONTAMINATES ARE NOT SPREAD TO LOBBIES OR ADJACENT SPACES.
  - VERIFY WALL FINISHES/SPECIAL MILLWORK CONDITIONS, ETC. AND CO-ORDINATE INSTALLATION OF WALL MOUNTED FIXTURES, OUTLETS AND SWITCH PLATES WITH SAME.
  - UNLESS OTHERWISE SPECIFIED OR EQUAL TO IS NOTED ON THE CONTRACT DOCUMENTS, NO SUBSTITUTIONS OF ANY FINISHES SPECIFIED WILL BE ACCEPTED UNLESS APPROVED IN WRITING BY THE PROJECT DESIGNER.
  - VERIFY ALL WALL OUTLET, SWITCH/DIMMER, THERMOSTAT, ETC., LOCATIONS ON SITE WITH DESIGNER (OR DESIGNER'S REPRESENTATIVE).
  - ANY EXISTING OUTLETS ON PERIMETER WALLS ARE TO BE REMOVED ALL ROUGH-INS TO BE SLOGGED UP AND MADE GOOD READY TO RECEIVE NEW SKIMCOAT COVER.
  - ALL EXISTING PAINT GRADE DOORS IN CORRIDORS TO BE REPAINTED.

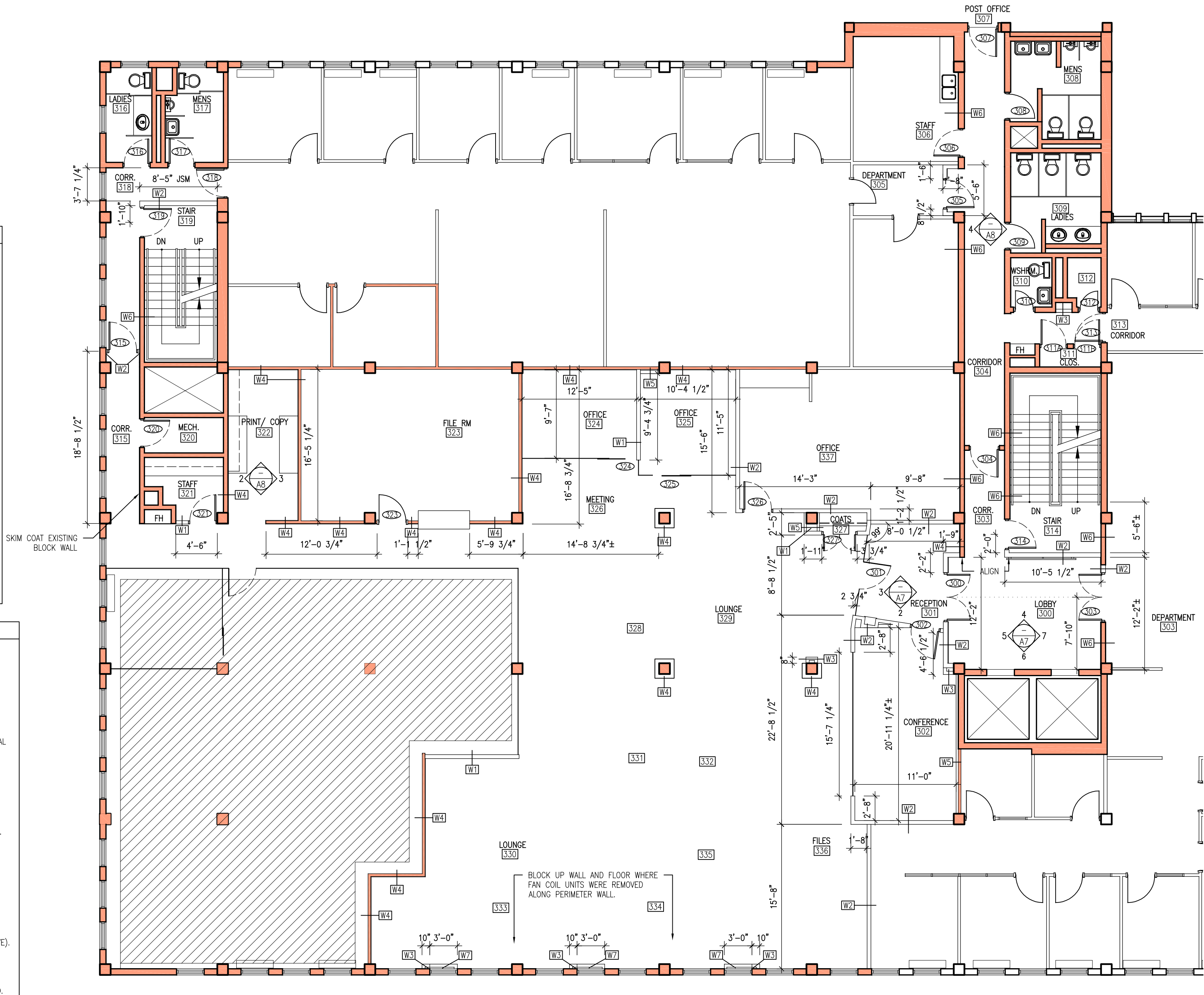

01  
A2 CONSTRUCTION PLAN  
1/8"=1'-0"

DEC 2018	ISSUED FOR TENDER
DEC 2018	ISSUED FOR BUILDING PERMIT
REV.#	REV. Date

All Drawing, Specifications, and Related Documents are copyright of the architect and must be returned upon request. No part of this drawing, specification, and Related Documents in part or whole is forbidden without the architects written permission. Contractors must check and verify all dimensions on job.

**ENTASIS**  
Architecture  
ENTASIS LTD.  
16 BURNABY STREET, HAMILTON, BERMUDA  
TEL: 441-292-6629

**GAB 3RD FL. PUBLIC LANDS**  
30 PARLIAMENT STREET  
HAMILTON, BERMUDA  
**CONSTRUCTION PLAN**  
PROJECT NO: 18 032  
DRAWN BY: SW  
DATE: NOV 2018  
SCALE: 1/8"=1'-0"

**A2**



**POWER & COMMUNICATIONS LEGEND**

- DUPLEX OUTLET
- DEDICATED CIRCUIT FOR OUTLET
- GROUND FAULT INTERRUPT OUTLET
- COMMUNICATION VOICE / DATA OUTLET
- MAGNETIC LOCK LOCATION
- CARD READER LOCATION
- EGRESS BUTTON
- NETWORK PRINTER LOCATION
- TELEVISION OUTLET LOCATION
- DOOR RELEASE
- FLOOR MOUNTED HARDWIRE CONNECTION (POWER AND DATA) TO BENCHING SYSTEM FURNITURE. NUMBER DENOTES THE NUMBER OF WORKSTATIONS CONNECTED. POWER AND DATA TO RUN THRU TROUGH FURNITURE.
- WALL MOUNTED HARDWIRE CONNECTION (POWER AND DATA) TO BENCHING SYSTEM FURNITURE. NUMBER DENOTES THE NUMBER OF WORKSTATIONS CONNECTED. POWER AND DATA TO RUN THRU TROUGH FURNITURE.
- NEW FLUSH FLOOR HARDWIRE CONNECTION (POWER AND DATA) BRINGING SERVICE TO THE TABLE TOP

**ABBREVIATION LEGEND:**

- N NEW
- E EXISTING
- S SALVAGE
- 42+ 42" ABOVE FINISHED FLOOR

**LIFE SAFETY LEGEND:**

- SMOKE DETECTOR LOCATION indicated on RCP
- WALL or CEILING MOUNT COMBINATION HORN/SSTROBE (WHITE) indicated on RCP
- VISUAL STROBE LOCATION indicated on RCP
- FIRE EXTINGUISHER LOCATION
- PULL STATION LOCATION

**POWER & COMMUNICATIONS NOTES**

1. CONTRACTOR TO REVIEW EXISTING CEILING SITE CONDITIONS PRIOR TO COMMENCEMENT OF CONSTRUCTION. REPORT ANY INTERFERENCE W/ DUCTS, BEAMS, PIPES, ETC. IMMEDIATELY TO DESIGNER.
2. REFER TO ELECTRICAL ENGINEERING DRAWINGS FOR INFORMATION PERTAINING TO ALL ELECTRICAL, DATA AND LIFE SAFETY REQUIREMENTS
3. ALL OUTLET LOCATIONS TO BE APPROVED ON SITE BY DESIGNER PRIOR TO COMMENCING WITH THE WORK, DIMENSIONS WILL BE GIVEN AS NEEDED.
4. DIMENSIONS ARE TAKEN FROM THE CENTRE OF THE SERVICE OR GROUP OF SERVICES.
5. ALL OUTLETS AND SWITCHES TO BE DECORA STYLE
6. ALL WALL MOUNTED OUTLETS TO BE MOUNTED AT 12" ABOVE FINISHED FLOOR UNLESS NOTED OTHERWISE.
7. WHERE MORE THAN ONE DEVICE IS INDICATED (THERMOSTAT, SWITCH, FIRE ALARM, ETC.) ALIGN DEVICES. THERMOSTATS TO BE LOCATED ABOVE SWITCH WHERE APPLICABLE. CONFIRM EXACT LOCATIONS ON SITE WITH DESIGNER.
8. FURNITURE WHIPS SUPPLIED BY THE FURNITURE CONTRACTOR.
9. ELECTRICAL CONTRACTOR TO SUPPLY AND INSTALL ALL CONDUITS C/W BACK BOX AND PULL STRING, AS REQUIRED FOR COMMUNICATION OUTLETS. COMMUNICATIONS CONTRACTOR TO SUPPLY AND INSTALL ALL VOICE/DATA CABLES, CONNECTIONS, ETC.
10. ENSURE THAT ALL NECESSARY INSPECTIONS HAVE OCCURRED PRIOR TO DRYWALL CONTRACTOR BOARDING BOTH SIDES OF PARTITIONS.
11. ELECTRICAL CONTRACTOR TO NEATLY LABEL ALL POWER OUTLETS WITH CIRCUIT NUMBER. COORDINATE WITH OWNER'S I.T. REPRESENTATIVE.

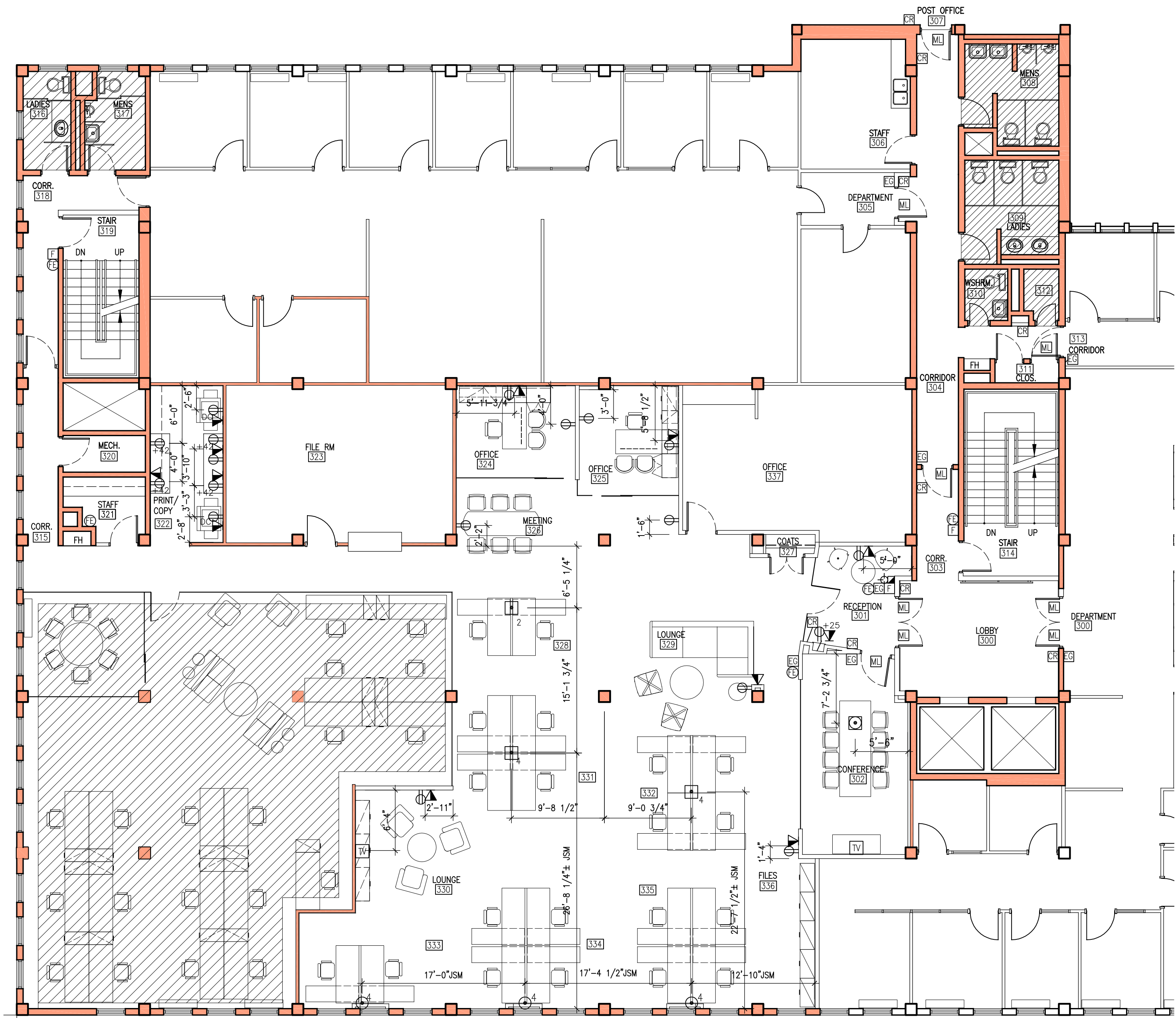

**01** POWER & COMMUNICATION PLAN  
**A3** 1/8"=1'-0"

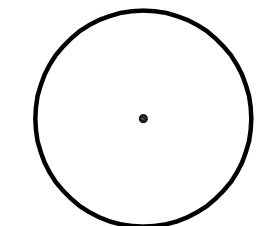

All Drawing, Specifications, and Related Documents are copyright of the architect and must be returned upon request. No part of this drawing or any other drawing or Related Documents in part or whole is forbidden without the architect's written permission.  
 Contractors must check and verify all dimensions on job.

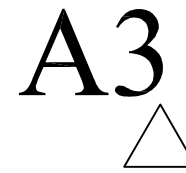
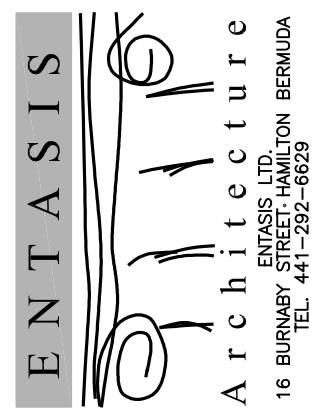

**REFLECTED CEILING LEGEND:**

- 000 AREA / ROOM NUMBER
- AREA NIC
- 6'-6" CEILING HEIGHT
- # PLAN OR SECTION DETAIL NUMBER REFERENCE
- S SWITCH LOCATION
- OS CEILING MOUNT OCCUPANCY SENSOR
- HD HEAT DETECTOR LOCATION
- T EXISTING THERMOSTAT LOCATION
- ARMSTRONG ACOUSTIC TILE
- DUNE TEGULAR 15/16" 2'X2'X5/8" FIRE GUARD
- SUSPENSION CEILING SYSTEM PRELUDE XL FIRE GUARD 15/16"
- FINISHED DRYWALL CEILING/ 5/8" MOLD & MOISTURE RESISTANT DRYWALL
- LIGHT FIXTURES ON EMERGENCY POWER
- 24X24 RECESSED LED FIXTURE
- SUSPENDED LED LINEAR FIXTURE
- SURFACE LED MOUNT FIXTURE
- RECESSED LED DOWN LIGHT
- WALL WASHER LED FIXTURE
- EDGE LIT EXIT SIGN LOCATION W/ BATTERY BACK UP

**MECHANICAL LEGEND:**

- SD SUPPLY DIFFUSERS (SIZE ACCORDINGLY)
- RD RETURN DIFFUSERS (SIZE ACCORDINGLY)
- V VENT FAN
- FSD FLANGLESS SLOT DIFFUSERS (SIZE ACCORDINGLY)

**LIFE SAFETY LEGEND:**

- SD SMOKE DETECTOR LOCATION
- SE SMOKE DETECTOR FOR ELEVATOR RECALL
- CH CEILING MNT. COMBINATION HORN/STROBE (WHITE)
- V VISUAL STROBE LOCATION
- FE FIRE EXTINGUISHER LOCATION
- F PULL STATION LOCATION

**REFLECTED CEILING PLAN NOTES:**

1. CONTRACTOR TO REVIEW EXISTING CEILING SITE CONDITIONS PRIOR TO COMMENCEMENT OF CONSTRUCTION. REPORT ANY INTERFERENCE W/ DUCTS, BEAMS, PIPES, ETC. IMMEDIATELY TO DESIGNER.
2. THE REFLECTED CEILING PLAN IS FOR LOCATION OF LIGHTING AND CEILING TYPES ONLY. THESE SHALL BE READ IN CONJUNCTION WITH MECHANICAL AND ELECTRICAL DRAWINGS AND SPECIFICATIONS. ALL MECHANICAL ENGINEERING AND ELECTRICAL WORKS TO COMPLY WITH LOCAL CODE REQUIREMENTS, AND ALL AUTHORITIES HAVING JURISDICTION.
3. REFER TO MECHANICAL ENGINEERING DRAWINGS FOR INFORMATION PERTAINING TO HVAC.
4. REFER TO ELECTRICAL ENGINEERING DRAWINGS FOR INFORMATION PERTAINING TO ALL ELECTRICAL, LIGHTING, FIRE SAFETY ALARMS, ETC.
5. ALL SWITCHES AND COVER PLATES TO BE WHITE. MULTIPLE SWITCHES TO BE GANGED AND MOUNTED AT 4'-6" A.F.F.
6. PROVIDE ALL NEW EXIT SIGNS AS NOTED.
7. WHERE MORE THAN ONE DEVICE IS INDICATED (THERMOSTAT, SWITCH, FIRE ALARM, ETC.) ALIGN DEVICES. THERMOSTATS TO BE LOCATED ABOVE SWITCH WHERE APPLICABLE. CONFIRM EXACT LOCATIONS ON SITE WITH DESIGNER.
8. ALL FINISHED DRYWALL CEILINGS TO BE 2 LAYERS 5/8" TYPE X' DRYWALL. FINISH TO BE SMOOTH MAKE READY FOR PAINT. CEILING HEIGHTS AS INDICATED ON DRAWING. UNLESS NOTED OTHERWISE.
9. DRYWALL CONTRACTOR IS RESPONSIBLE FOR ALL CEILING ALTERATIONS, CUTTING, PATCHING, ETC.
10. IN T-BAR CEILING DEVICES SHALL BE LOCATED IN CENTER OF TILE UNLESS NOTED OTHERWISE.
11. CLEAN ALL LIGHT FIXTURES UPON COMPLETION OF THE WORK.

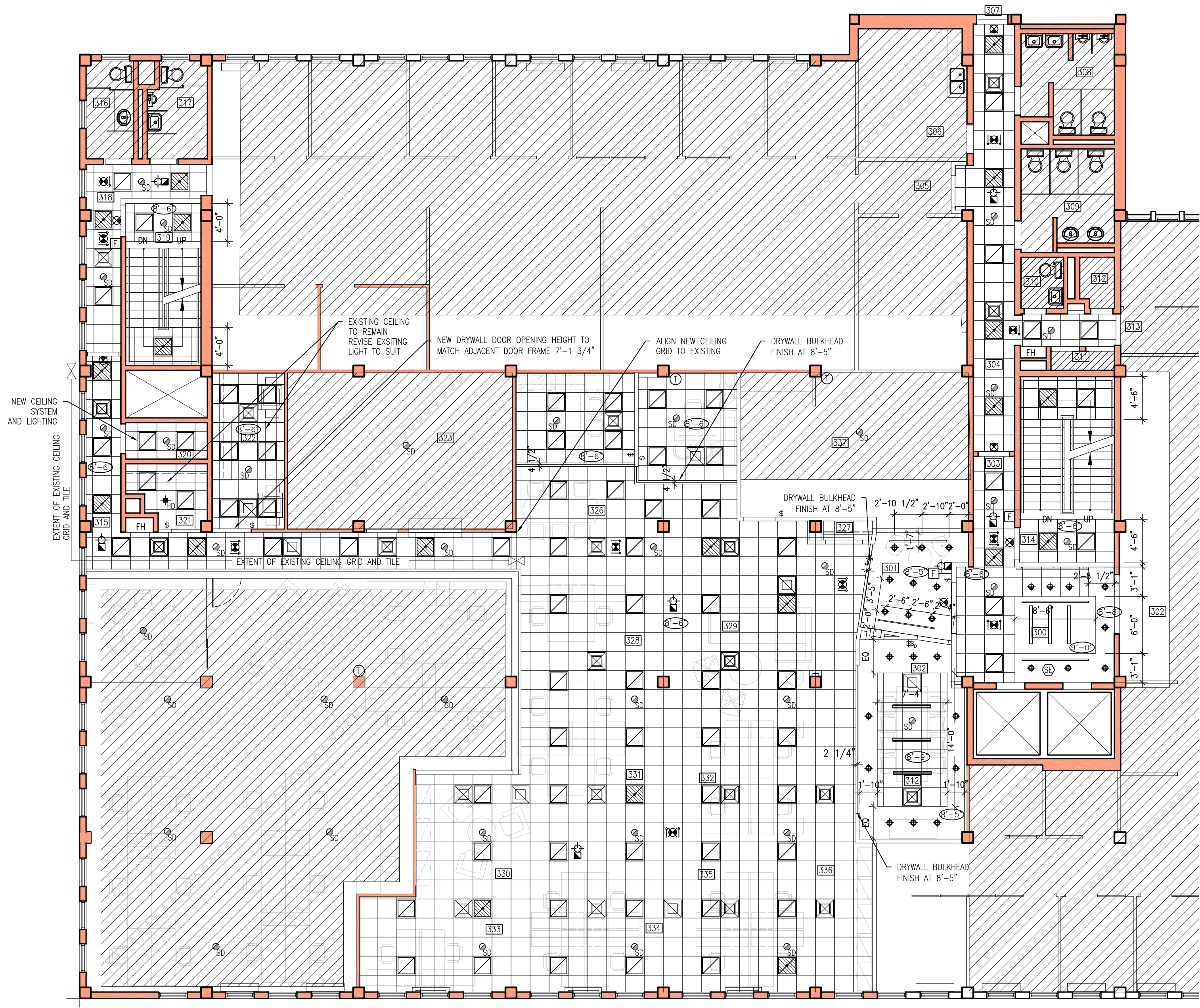

01 REFLECTED CEILING PLAN  
A4 1/8"=1'-0"

ALL HVAC WORK WILL BE A DIRECT CONTRACT BETWEEN AIR CARE AND THE GOVERNMENT. GENERAL CONTRACTOR TO ALLOW FOR GENERAL COORDINATION

REV. #	REV. DATE	REV. NOTES
Δ	DEC 2018	ISSUED FOR TENDER
Δ	DEC 2018	ISSUED FOR BUILDING PERMIT

All Drawing, Specifications, and Related Documents are copyright of the architect and must be returned upon request. No part of this drawing, specification, and Related Documents in part or whole is forbidden without the architects written permission. Contractors must check and verify all dimensions on job.

**ENTASIS**  
*Architecture*  
 ENTASIS LTD.  
 16 BURNABY STREET, HAMILTON, BERMUDEA  
 TEL: 441-292-6629

**GAB 3RD FL. PUBLIC LANDS**  
 30 PARLIAMENT STREET  
 HAMILTON, BERMUDEA  
**REFLECTED CEILING PLAN**  
 PROJECT NO: 18 032  
 DRAWN BY: SW  
 DATE: NOV 2018  
 SCALE: 1/8"=1'-0"

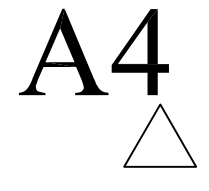



FLOOR FINISH LEGEND:	
000	AREA / ROOM NUMBER
	AREA N.I.C.
	RESILIENT FLOORING
	TILE FLOOR FINISH
	WOOD BASE

- FLOOR FINISH NOTES:**
- CONTRACTOR TO ENSURE THAT THE FLOOR IS SMOOTH, LEVEL AND READY TO ACCEPT NEW FLOOR FINISH.
  - TRANSITION BETWEEN FLOOR FINISH TYPES AT A DOOR, WILL OCCUR DIRECTLY BELOW THE CENTER LINE OF THE DOOR IN A CLOSED POSITION UNLESS NOTED OTHERWISE.
  - EXTEND FLOOR FINISH TO INTERIOR SIDE OF DOOR IN CLOSED POSITION AT BASE BUILDING DOORS, UNLESS NOTED OTHERWISE. INSTALL A FINISH TRANSITION STRIP AT EDGE OF FLOOR FINISH.
  - PROVIDE TRANSITION FULL THICKNESS OF WALL AT DISSIMILAR FLOOR FINISH MATERIALS UNLESS NOTED OTHERWISE.
  - WHERE FLOOR TILE IS SPECIFIED ENSURE ANTI FRACTURE MEMBRANE IS INSTALLED AFTER SELF LEVELING COMPOUND APPLIED.
  - ALL FLOOR TILE TO BE INSTALLED WITH HAIRLINE JOINTS.
  - PROVIDE TILE TL3 4" HIGH BASE C/W SCHLUTTER CAP TO BACK CORRIDOR AS NOTED.
  - REFER TO FINISH SCHEDULE FOR ALL FINISH SPECIFICATIONS.

FLOOR FINISH SCHEDULE			
PRODUCT	MANUFACTURER, PATTERN & COLOR	NOTES	
	PORCELAIN TILE MFG: BLUESTYLE BY COTTO D ESTE COLLECTION: BLUTECH COLOUR: CEMENTO SIZE: 36X36 FINISH: NATURALE	ALL TILE TO BE DISTRIBUTED BY EMINENCE CONTACT CHEROEGHE ONCESCU george@eminence.bm 533-6161	
	PORCELAIN TILE MFG: BLUESTYLE BY COTTO D ESTE COLLECTION: BLUTECH COLOUR: AVORIO SIZE: 24X24 FINISH: NATURALE		
	PORCELAIN TILE MFG: BLUESTYLE BY COTTO D ESTE COLLECTION: BLUTECH COLOUR: BIANCO SIZE: 36X36 FINISH: NATURALE		
	PORCELAIN TILE MFG: BLUESTYLE BY COTTO D ESTE COLLECTION: BLUTECH COLOUR: AVORIO SIZE: 12X24 - CUT TO SIZE FINISH: JUTA		
	NOT USED		
	RESILIENT FLOORING MFG: MANNINGTON COMMERCIAL COLLECTION: CITY PARK PLANK COLOUR: WINDSOR OAK ASHEN CPC101	DISTRIBUTED BY FURNITURE FLARE CONTACT JEFF SEILER jeff@hf.bm 777-1361	
	RESILIENT FLOORING MFG: KARNDAN LOOSELAY COLLECTION: LONGBOARD COLOUR: LLP308 FRENCH GREY OAK	DISTRIBUTED BY STAFFORD FLOORING CONTACT GORDON BENSON gordy@staffordflooring.com 295-9744	
	RUBBER BASE MFG: MANNINGTON COMMERCIAL COLLECTION: OPTIMUM EDGE TS COLOUR: STONE GREY 907		
	WOOD BASE 4" X 1 1/2" SOLID WALNUT. BASE FINISH TO MATCH DOORS, FRAMES AND PANELING		

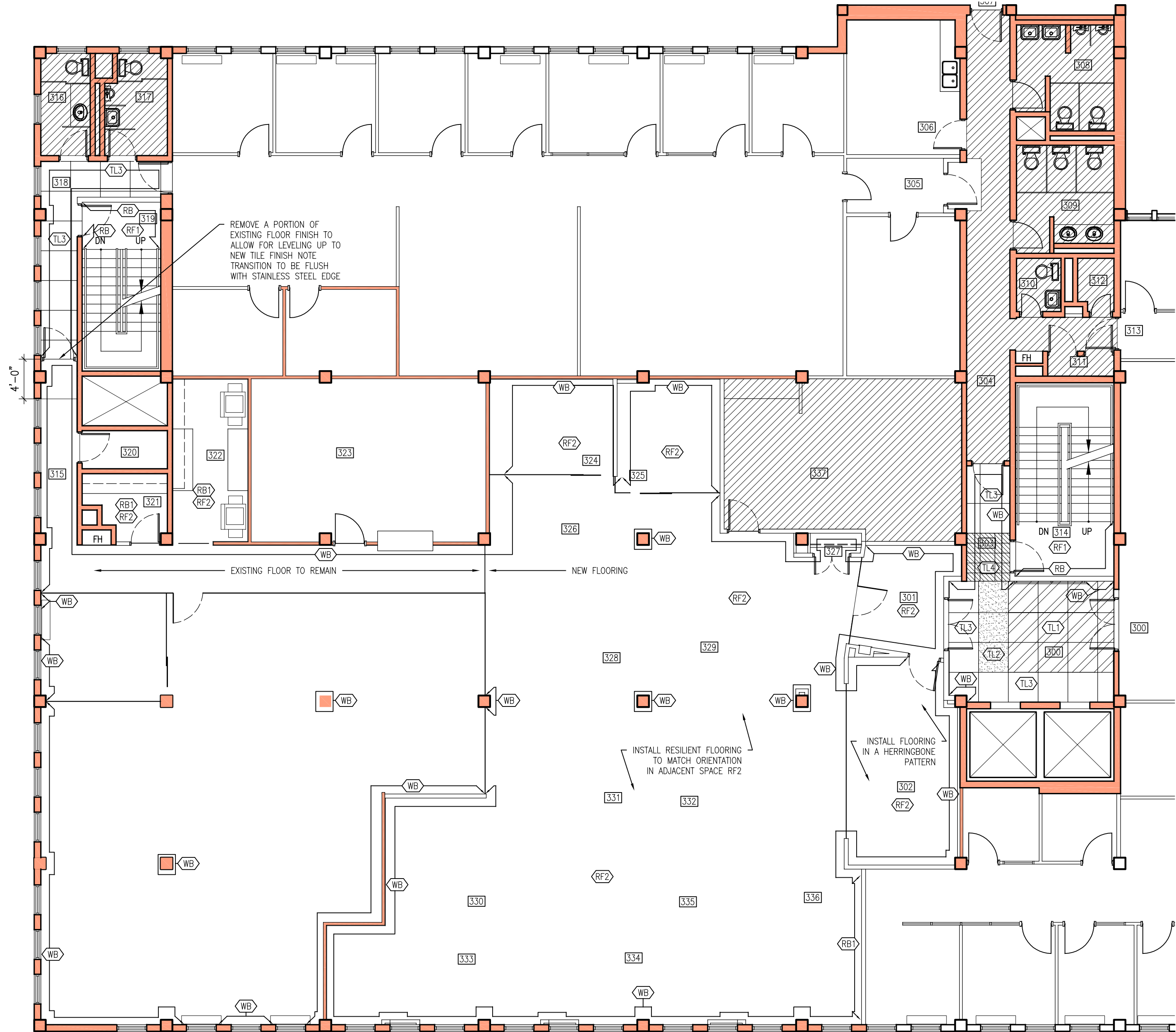

01 FLOOR FINISH PLAN  
A5 1/8"=1'-0"

NOTE:  
RESILIENT FLOORING RF2 AND TILE WORK TO BE CARRIED OUT BY A DIRECT CONTRACT WITH THE VENDORS. THE GENERAL CONTRACTOR IS TO ENSURE FLOOR IS LEVEL AND READY TO RECEIVE NEW FLOOR FINISH.  
THE GENERAL CONTRACTOR IS TO ALLOW FOR COORDINATION WITH BID SUBMISSION.

REV.#	REV. DATE	REV. NOTES
1	DEC 2018	ISSUED FOR TENDER
2	DEC 2018	ISSUED FOR BUILDING PERMIT

All Drawing, Specifications, and Related Documents are copyright of the architect and must be returned upon request. Reproduction of any part of these drawings and Related Documents in part or whole is forbidden without the architect's written permission.  
Contractors must check and verify all dimensions on job.

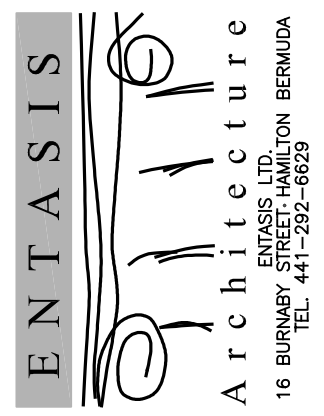

**GAB 3RD FL. PUBLIC LANDS**  
 30 PARLIAMENT STREET  
 HAMILTON, BERMUUDA  
**FLOOR FINISH PLAN**  
 PROJECT NO: 18 032  
 DRAWN BY: SW  
 DATE: NOV 2018  
 SCALE: 1/8"=1'-0"

**A5**

**WALL FINISH LEGEND:**

[000]	AREA / ROOM NUMBER
[Hatched Box]	NIC
[TL]	TILE WALL FINISH
[WD]	WOOD WALL PANELING
[PT]	ALL WALLS WITHIN A ROOM TO BE FINISHED WITH WALL FINISH INDICATED
[Circle]	WALL FINISH AND LOCATION

- WALL FINISH NOTES:**
1. WALL FINISH TO EXTEND TO ADJACENT BULKHEADS, ABOVE ADJACENT DOORS, WINDOWS AND SIDELIGHTS, ETC.
  2. ALL WALLS TO BE PAINTED PT-1 UNLESS NOTED OTHERWISE.
  4. ALLOW FOR PAINT TOUCH-UPS FOLLOWING MILLWORK AND FURNITURE INSTALLATIONS.
  6. REFER TO DOOR & HARDWARE SCHEDULE FOR ALL PAINTED DOORS AND FRAMES.
  7. ALL WALLS WHERE TILE IS SPECIFIED ON AN OUTSIDE CORNER: PROVIDE STAINLESS STEEL SCHLUTER EDGE UNLESS NOTED OTHERWISE.
  8. WHERE WALL TILE IS NOT FULL HEIGHT PROVIDE STAINLESS STEEL SCHLUTER EDGE.
  9. REFER TO FINISH SCHEDULE FOR ALL FINISH SPECIFICATIONS.

**WALL & MISC. FINISH SCHEDULE**

PRODUCT	MANUFACTURER, PATTERN & COLOR	NOTES
[PT1]	PAINT MFG: SHERWIN WILLIAMS COLOUR: SW7009 PEARLY WHITE 254-C2 FINISH: EGGSHELL	WALLS
[PT2]	PAINT MFG: SHERWIN WILLIAMS COLOUR: SW7757 HIGH REFLECTIVE WHITE FINISH: FLAT	DRYWALL CEILINGS ONLY
[PT3]	PAINT MFG: GLIDDEN COLOUR: 20YY 43/083 SCROLL BEIGE FINISH: EGGSHELL	WALLS
[PT4]	PAINT MFG: GLIDDEN COLOUR: 20YY 33/066 CONTEMPORARY WHITE FINISH: EGGSHELL	WALLS
[PT5]	PAINT MFG: GLIDDEN COLOUR: TBC FINISH: EGGSHELL	WALLS
[S01]	SOLID SURFACE MFG: CAESARSTONE COLOUR: 5131 CALACATTA NUVO	COUNTERTOPS
[S02]	SOLID SURFACE MFG: CAESARSTONE COLOUR: 4600 ORGANIC WHITE	
[TL6]	CERAMIC WALL TILE MFG: MARAZZI COLLECTION: COLOR CODE MNPY COLOUR: BIANCO LUX SIZE: 12X24	
[TL7]	PORCELAIN TILE (WALL) MFG: BLUESTYLE BY COTTO D ESTE COLLECTION: BLUTECH COLOUR: BIANCO SIZE: 36X36 FINISH: LEVIGATA (POLISHED)	

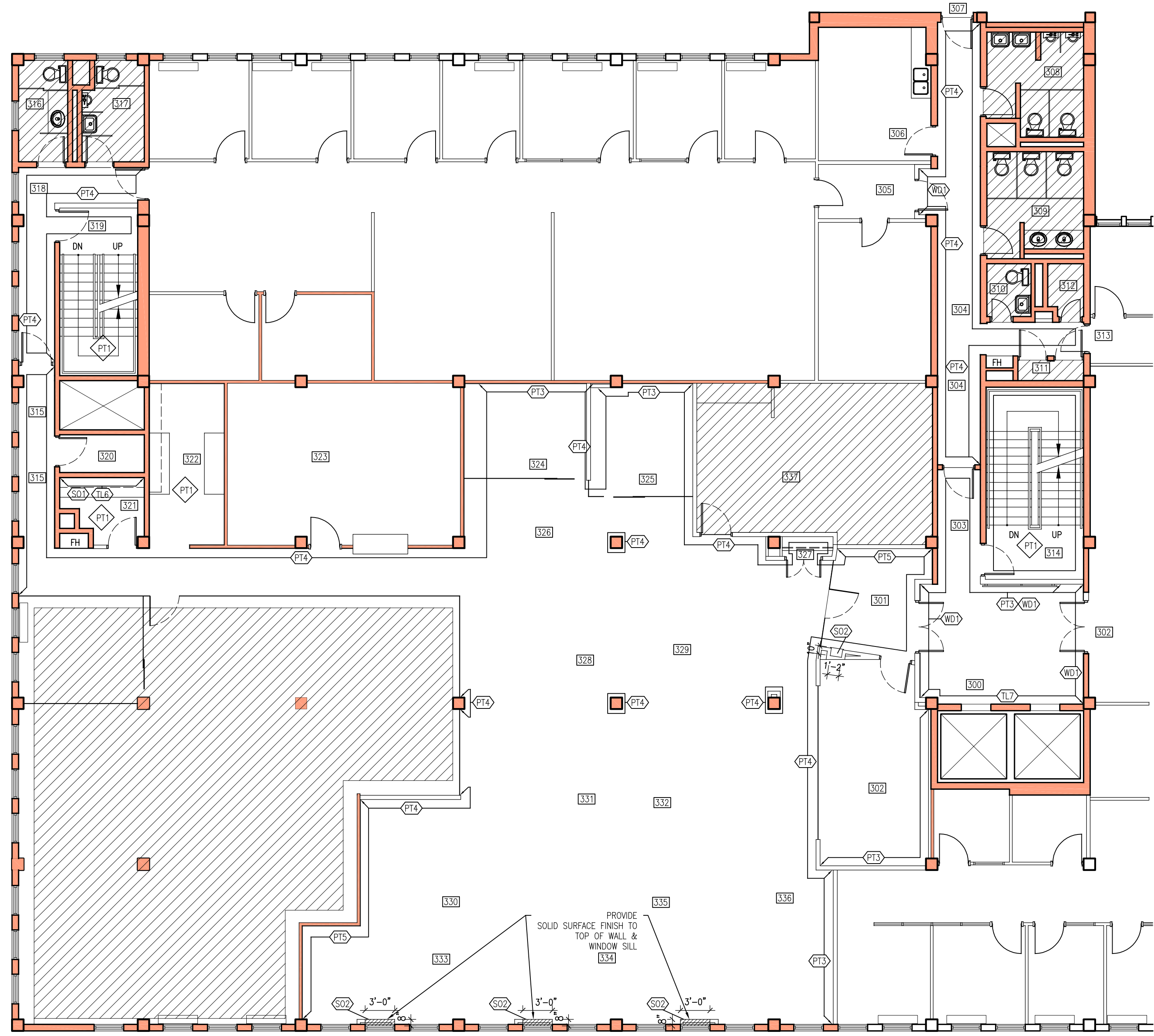

01 WALL FINISH PLAN  
A6 1/8"=1'-0"

DEC 2018	ISSUED FOR TENDER
DEC 2018	ISSUED FOR BUILDING PERMIT
REV.#	REV. Date

All Drawing, Specifications, and Related Documents are copyright of the architect and must be returned upon request. Reproduction of any part of these drawings and Related Documents in part or whole is forbidden without the architects written permission. Contractors must check and verify all dimensions on job.

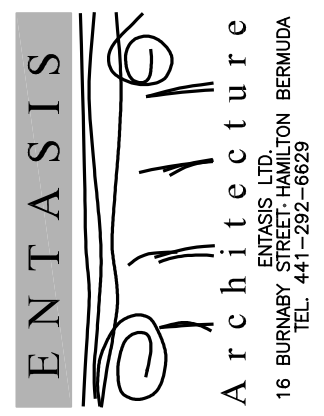

**GAB 3RD FL. PUBLIC LANDS**  
30 PARLIAMENT STREET  
HAMILTON, BERMUDA  
**WALL FINISH PLAN**

PROJECT NO: 18 032  
DRAWN BY: SW  
DATE: NOV 2018  
SCALE: 1/8"=1'-0"

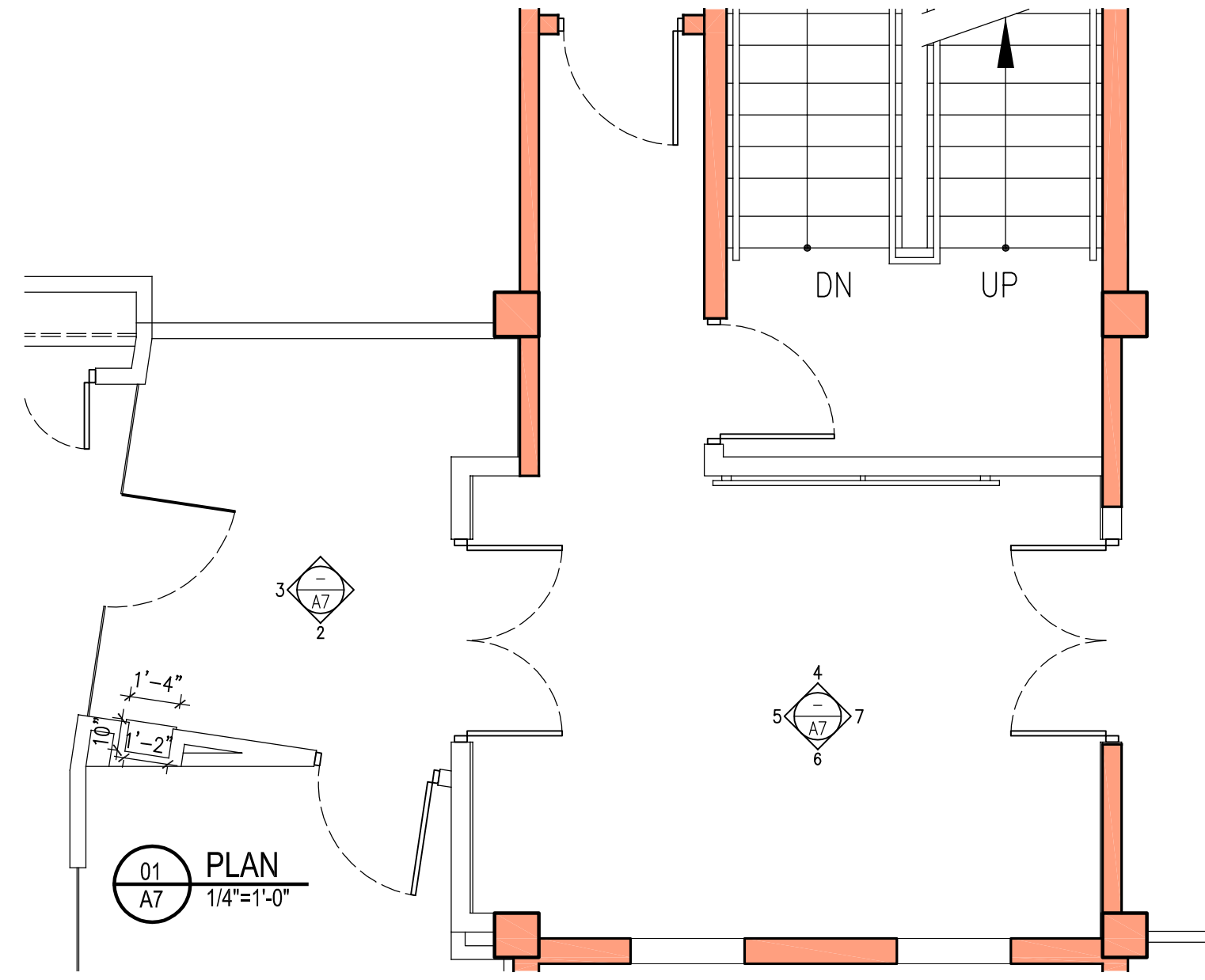

01 PLAN  
1/4"=1'-0"

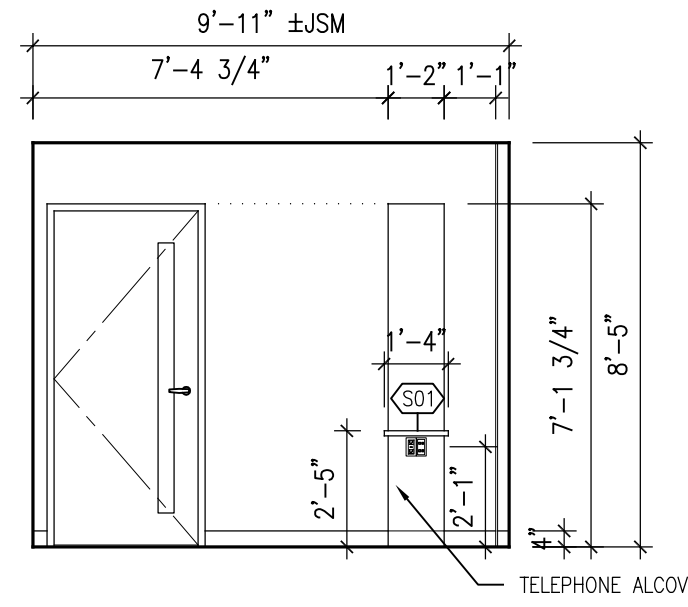

02 RECEPTION ELEV.  
1/4"=1'-0"

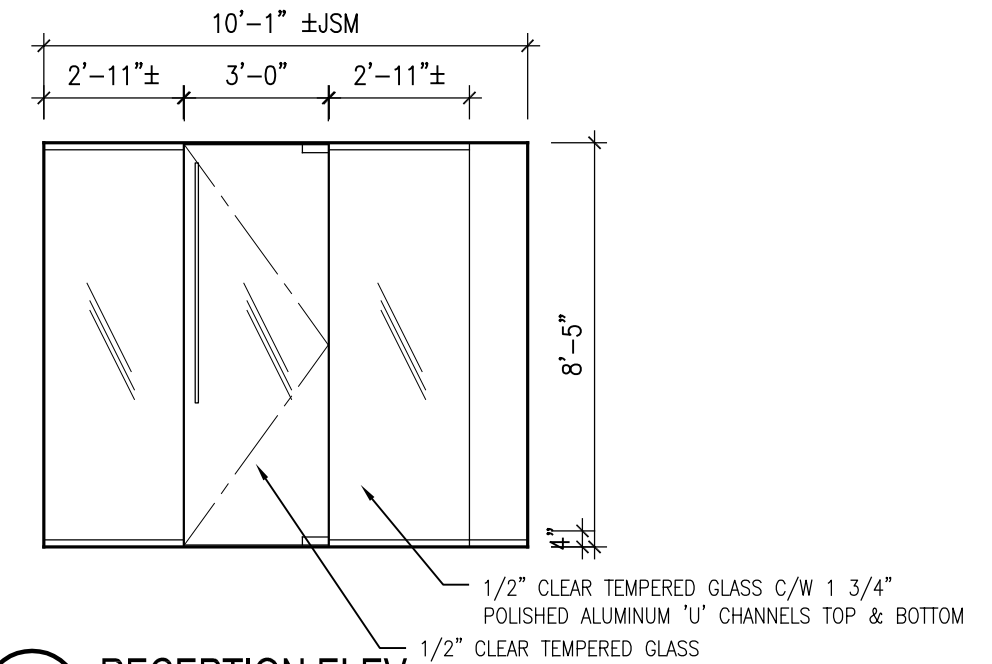

03 RECEPTION ELEV.  
1/4"=1'-0"

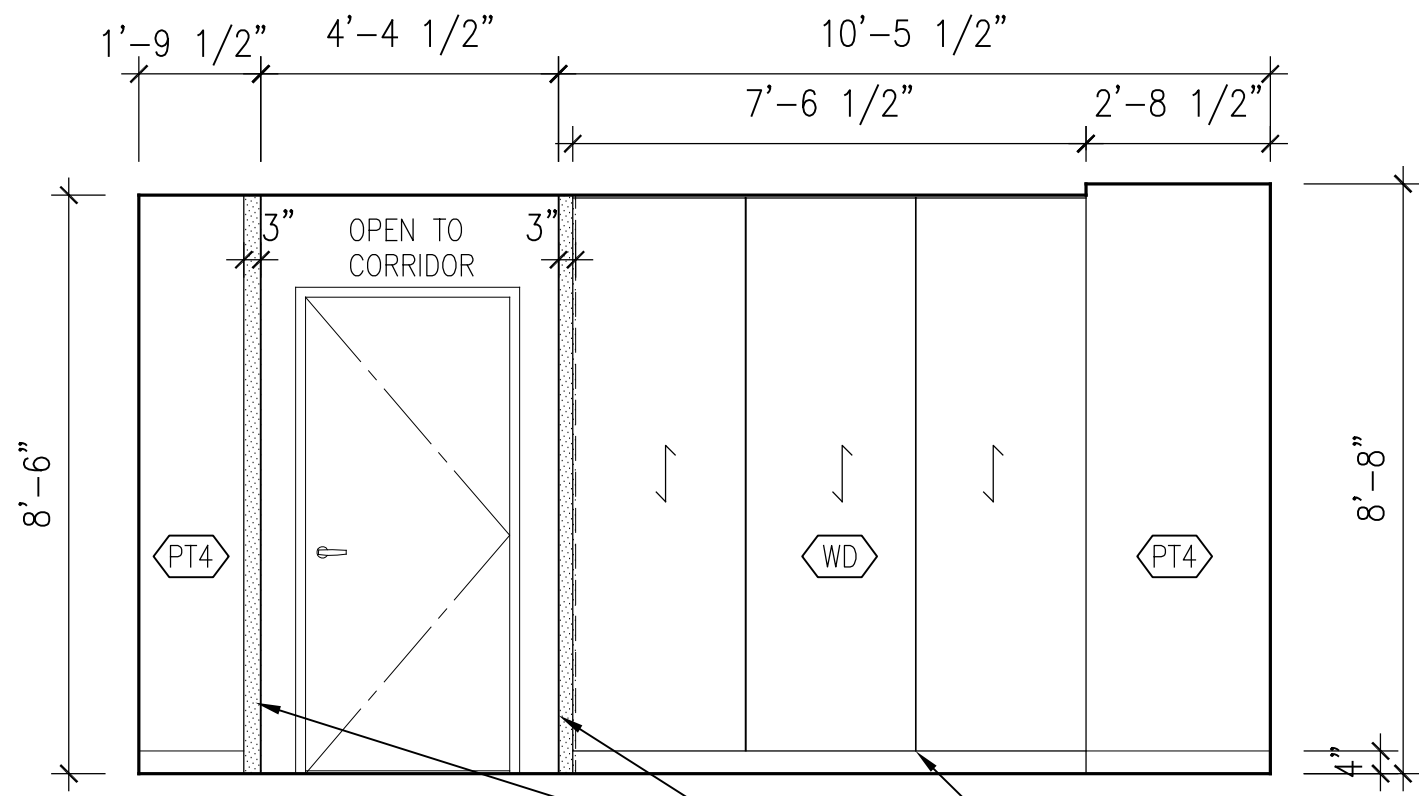

04 LOBBY ELEV  
1/4"=1'-0"

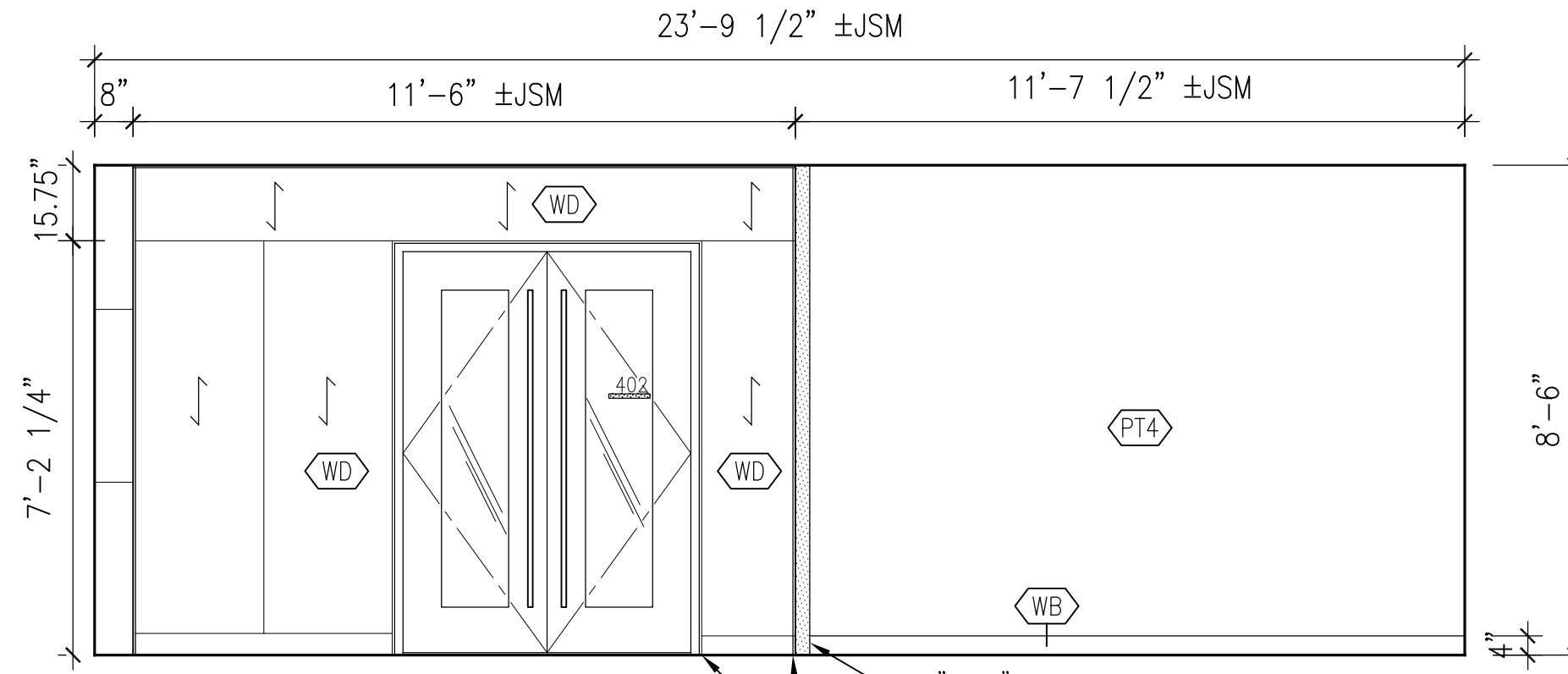

05 LOBBY ELEV  
1/4"=1'-0"

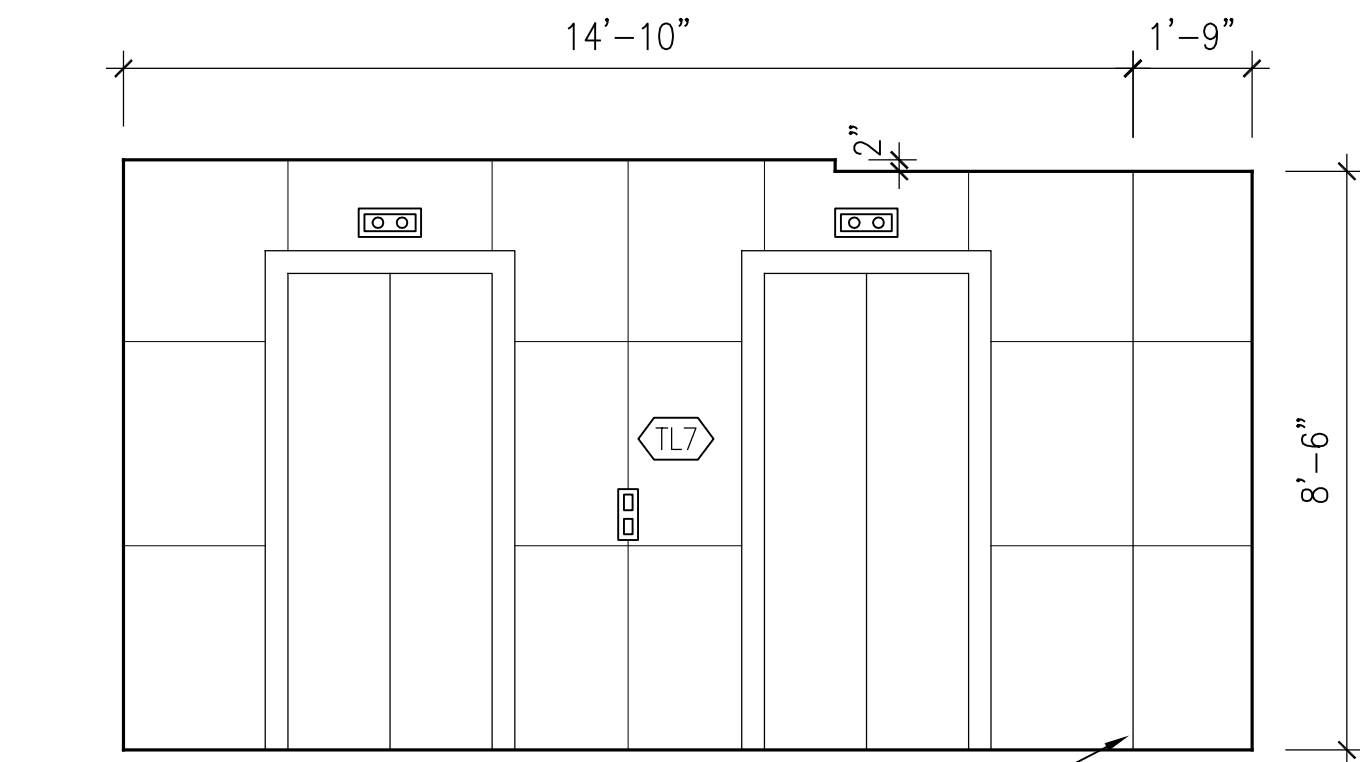

06 LOBBY ELEV  
1/4"=1'-0"

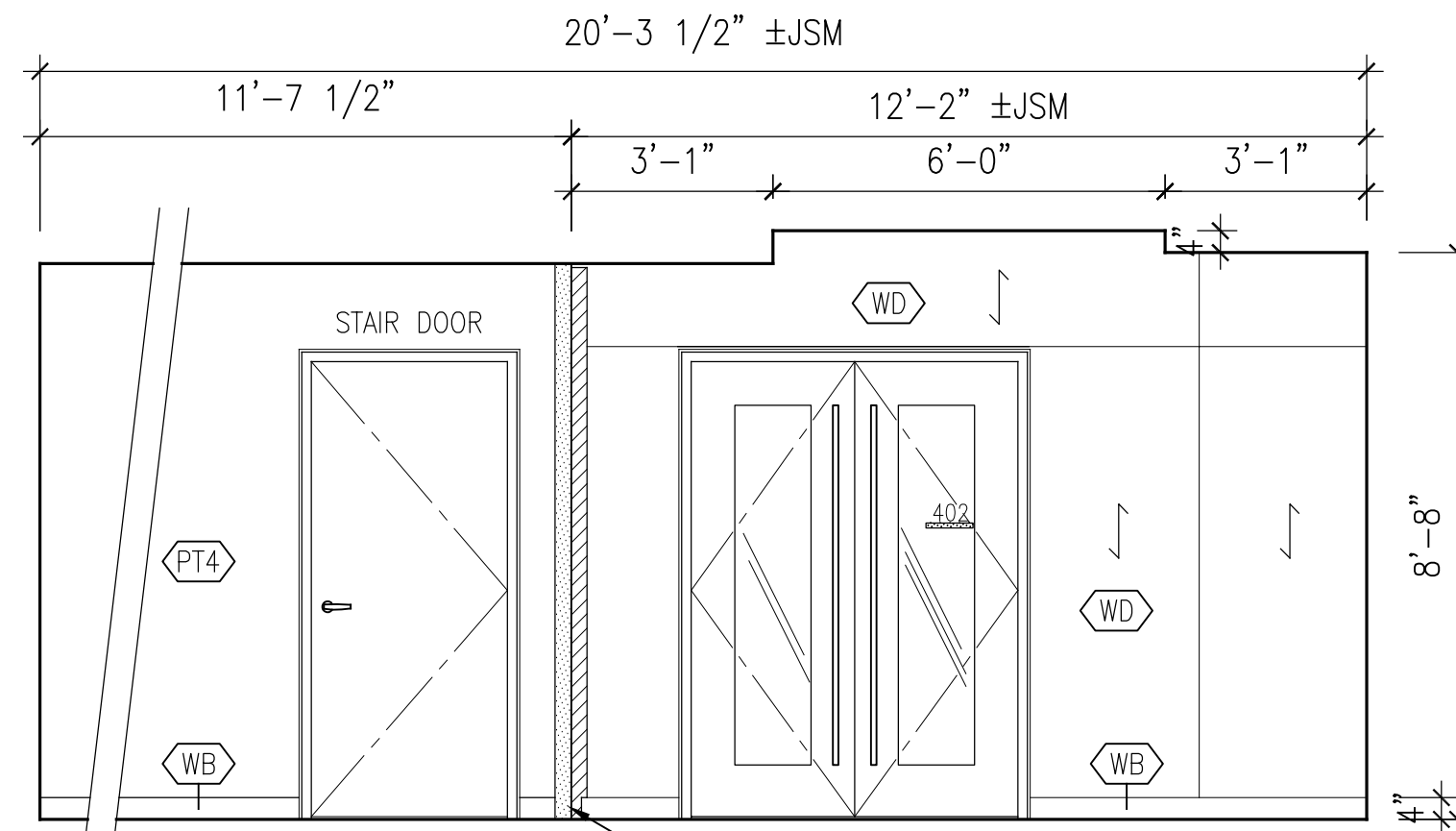

07 LOBBY ELEV  
1/4"=1'-0"

All Drawing, Specifications, and Related Documents are copyright of the architect and must be returned upon request. No part of this drawing or any other part of the Related Documents in part or whole is forbidden without the architect's written permission. Contractors must check and verify all dimensions on job.

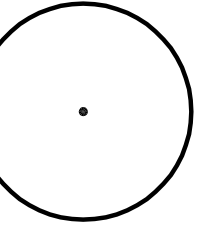

REV.#	Date	REV. Notes
△	DEC 2018.	ISSUED FOR TENDER
△	DEC 2018.	ISSUED FOR BUILDING PERMIT

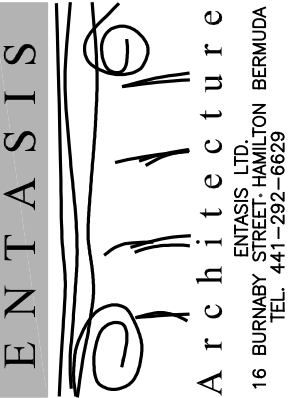

PROJECT NO: 18 032  
DRAWN BY: SW  
DATE: NOV 2018  
SCALE: AS NOTED

GAB 3RD FL. PUBLIC LANDS

30 PARLIAMENT STREET  
HAMILTON, BERMUDA

MILLWORK & LOBBY  
ELEVATIONS





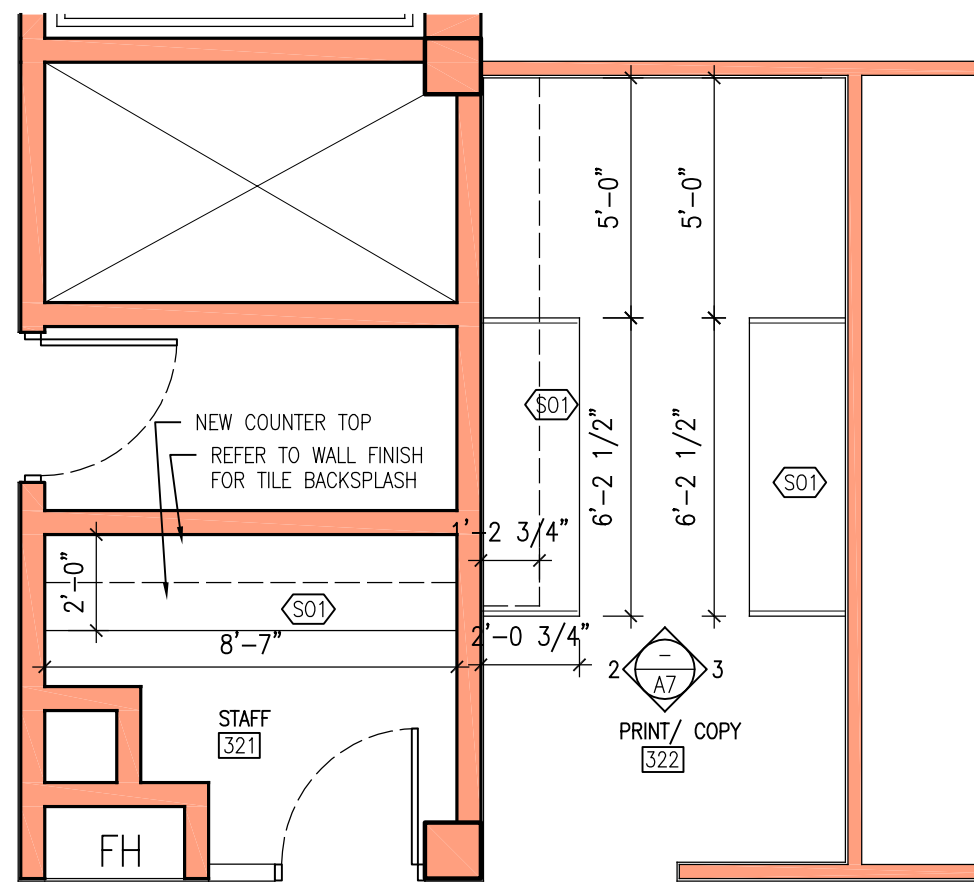

01 PLAN 321 & 322  
A8 1/4"=1'-0"

COPY ROOM MILLWORK TO BE SUPPLIED BY  
GLOBAL SALES CONTACT MARIA TALUTIS  
AT mtalutis@global-sales.us

SOLID SURFACE TO BE SUPPLIED BY EMINENCE

CABINET STYLE: SHILO FLUSH OVERLAY  
DOOR STYLE: NEW HAVEN W/ 5 PIECE DRAWER FRONT  
DRAWER: PLYWOOD DOVETAIL, FULL EXTENSION SOFT CLOSE  
HINGE: EUROPEAN, FLUSH OVERLAY, SOFT CLOSE  
CABINET PULL: RICHELIEU BPS160128195 BRUSHED NICKLE

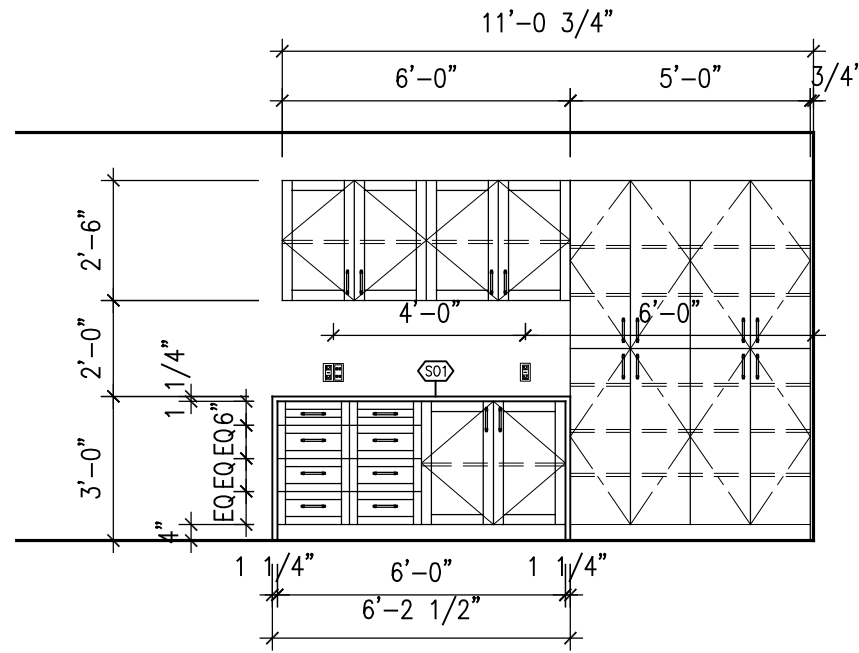

02 ELEV  
A8 1/4"=1'-0"

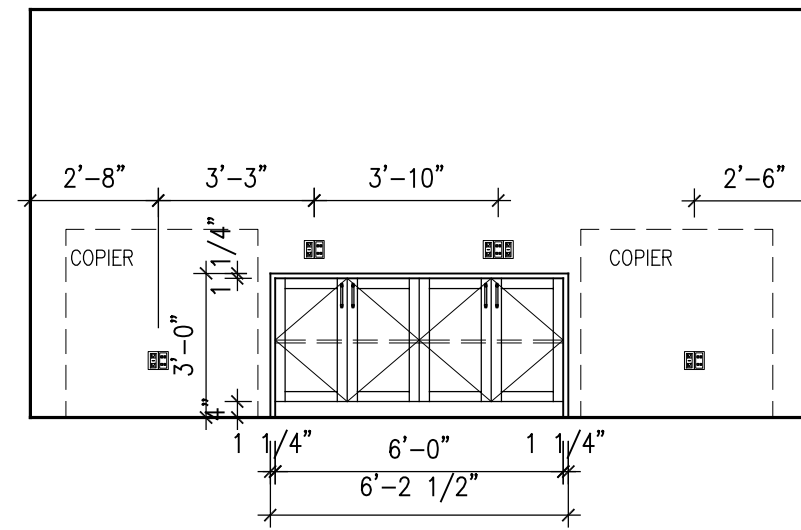

03 ELEV  
A8 1/4"=1'-0"

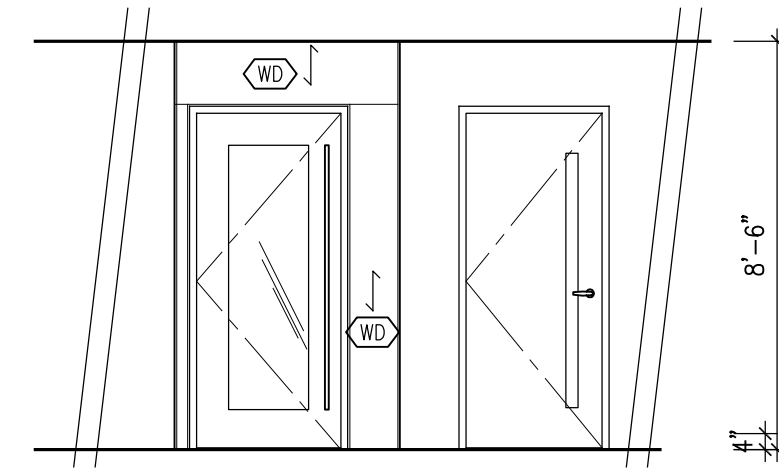

04 ELEV  
A8 1/4"=1'-0"

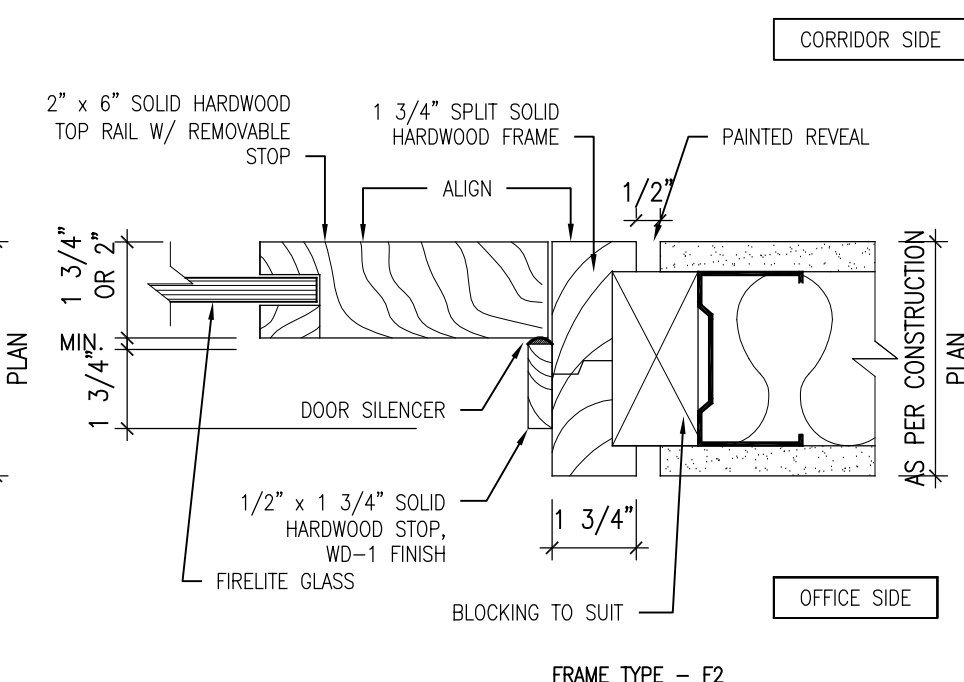
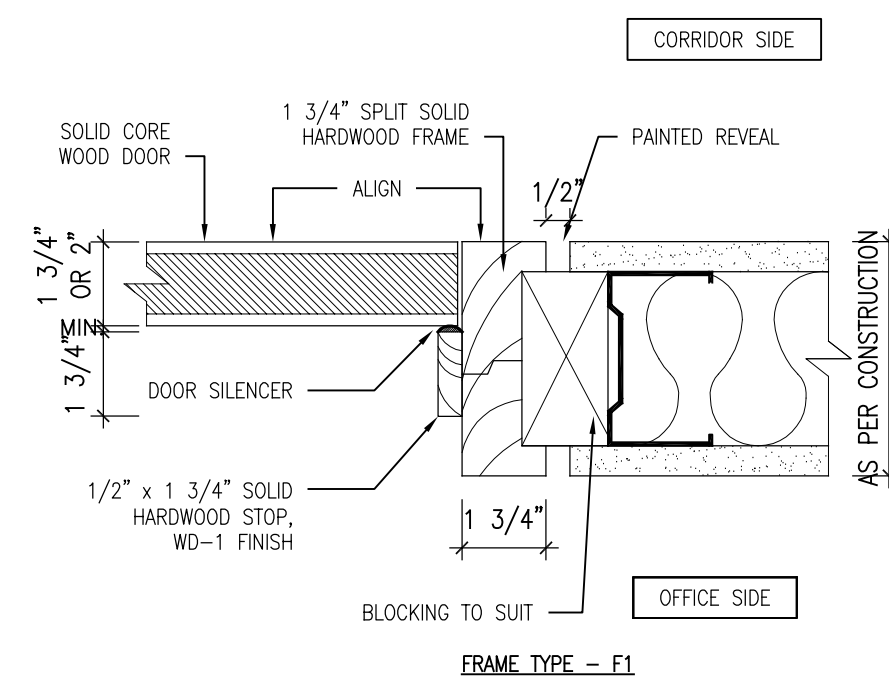
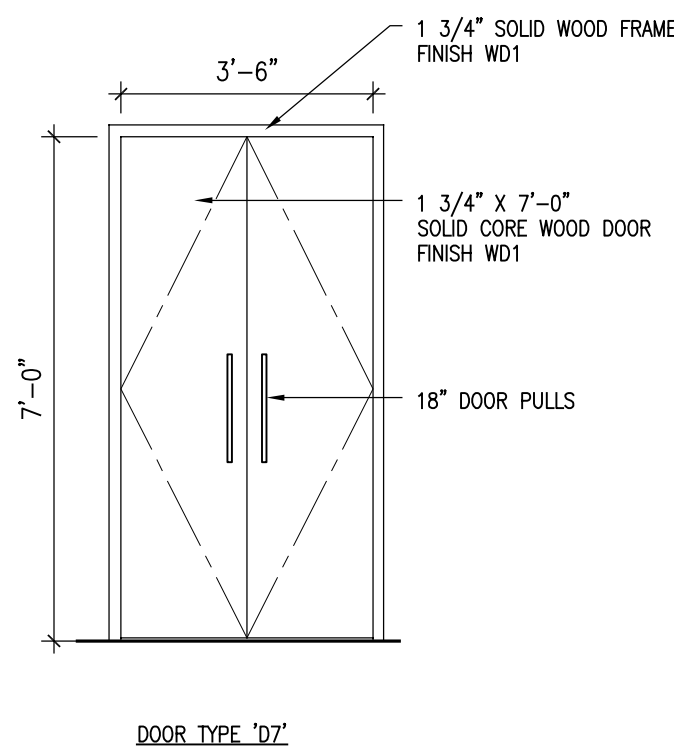
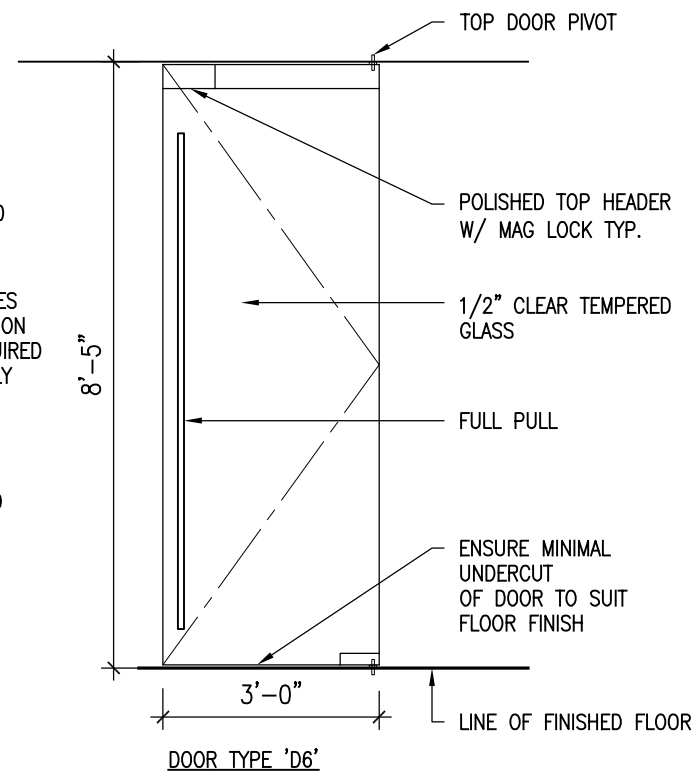
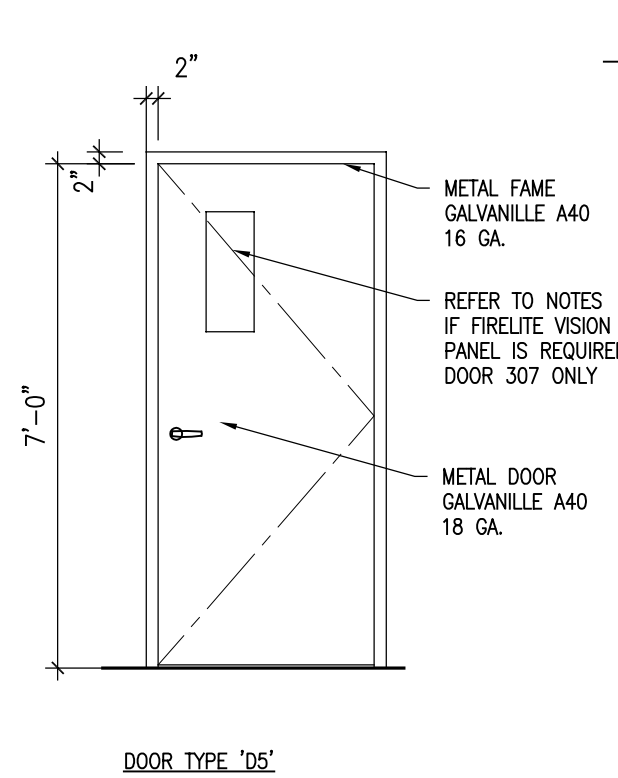
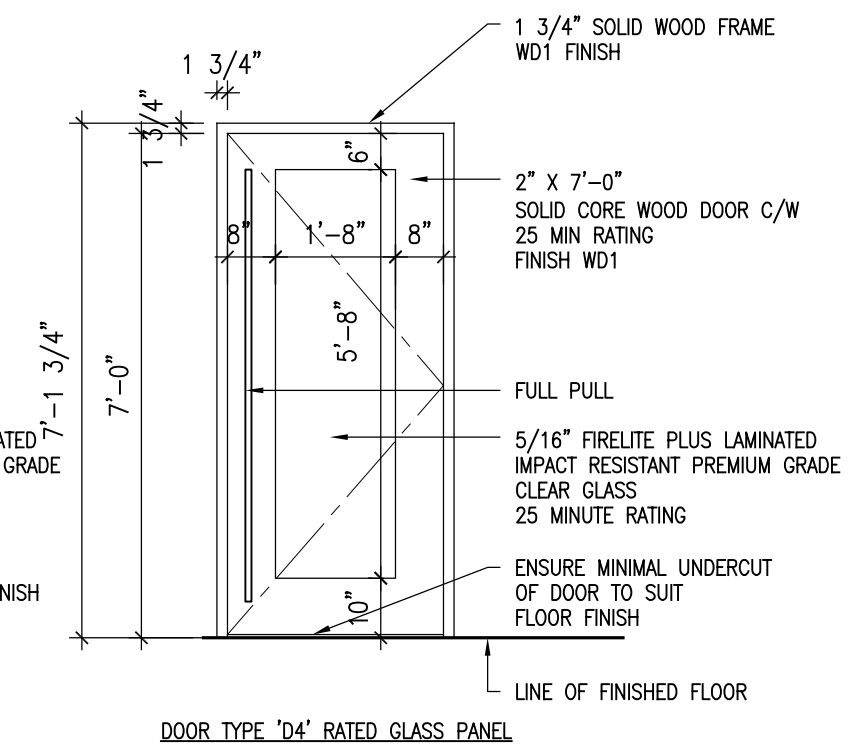
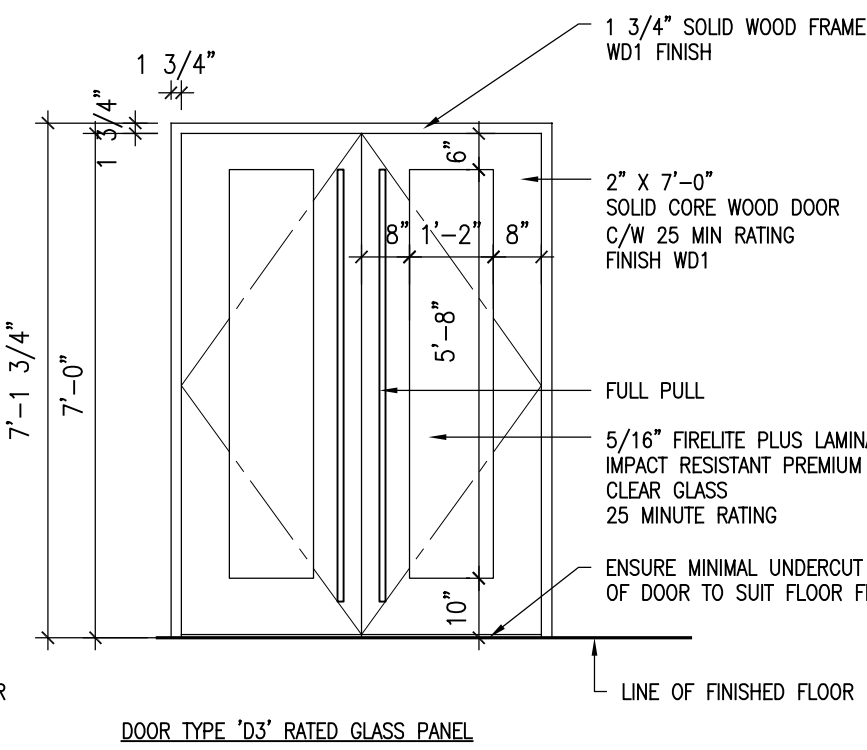
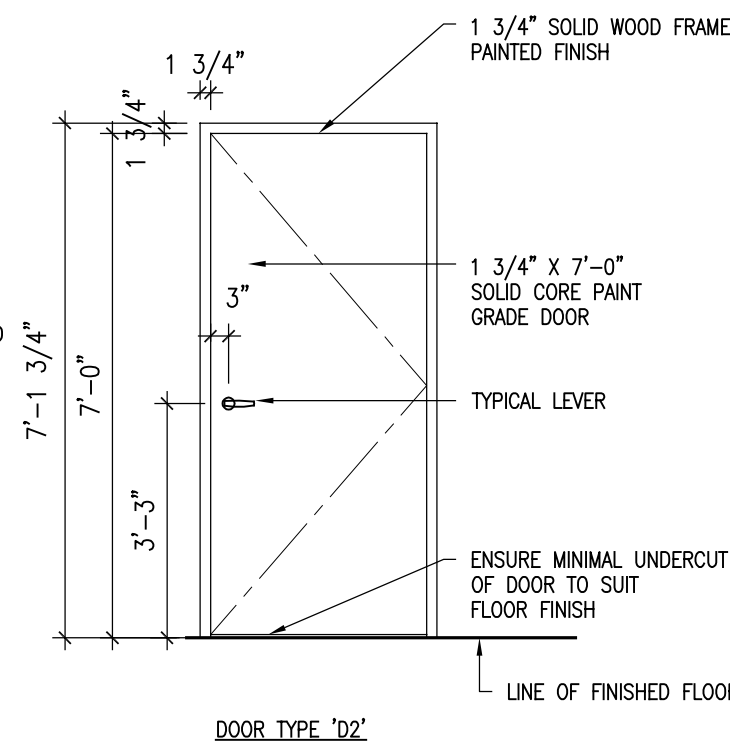
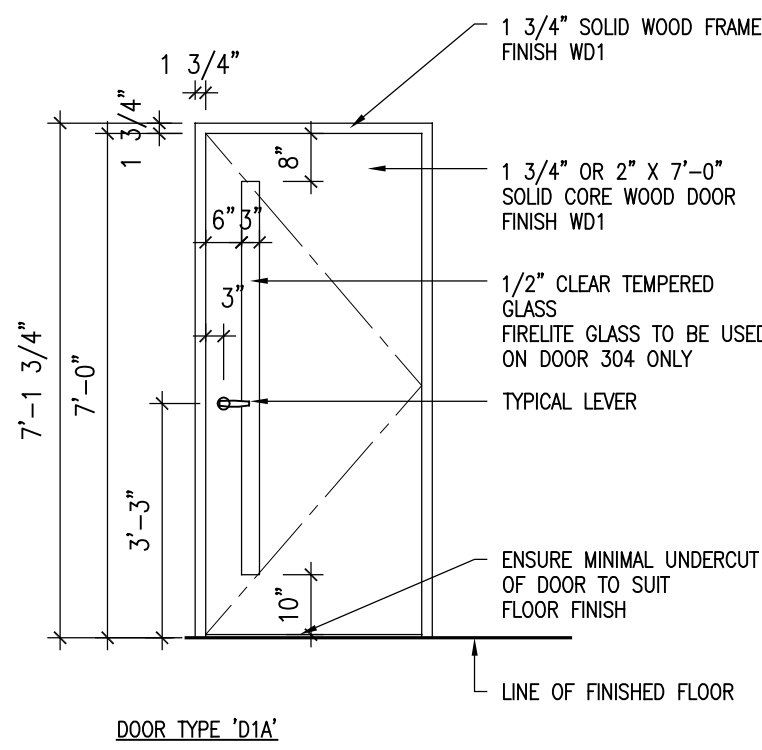
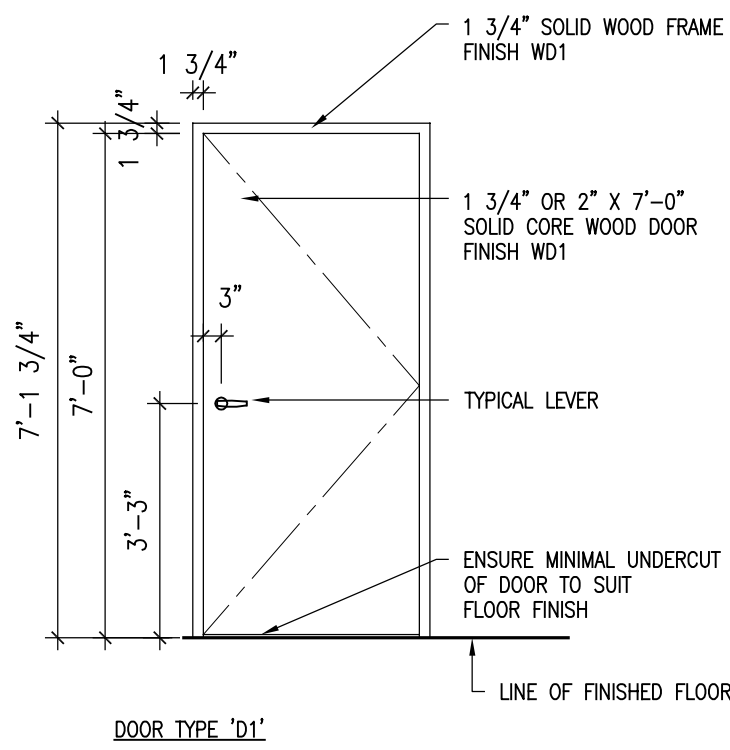

05 HEADER DETAILS  
A8 3"=1'-0"

All Drawing, Specifications, and Related Documents are copyright of the architect and must be returned upon request. Reproduction, distribution, or use of any part of these documents in part or whole is forbidden without the architect's written permission. Contractors must check and verify all dimensions on job.

ENTASIS  
Architecture  
ENTASIS LTD.  
16 BURNABY STREET, HAMILTON, BERMUDA  
TEL: 441-292-6629

GAB 3RD FL. PUBLIC LANDS  
30 PARLIAMENT STREET  
HAMILTON, BERMUDA  
MILLWORK ELEVATIONS  
DOOR & HEADER DETAILS

PROJECT NO: 18 032  
DRAWN BY: SW  
DATE: NOV 2018  
SCALE: AS NOTED

A8

REV. #	REV. DATE	ISSUED FOR TENDER
1	DEC 2018	ISSUED FOR BUILDING PERMIT



INTERIOR DOOR AND HARDWARE SCHEDULE																																			
DOORS											FRAME					HARDWARE																			
NUMBER	SIZE OF DOOR	EXISTING	NEW TYPE	SWING	SLIDING	THICKNESS	RATING	WOOD	METAL	GLASS PANEL	FINISH	FRAME TYPE	RATING	WOOD	FRAMELESS	METAL	FINISH	LEVER	PUSH PLATE / 1/2" PULL	FULL PULL	PIVOT	HINGES	SILENCER	PRIVACY	DEADBOLT	STORAGE	CLOSER	MAGLOCK	CARD READER	EGRESS BUTTON	FLOOR STOP	KICK PLATE / MOP PLATE	NOTES		
THIRD FLOOR																																			
300	5'-0" X 7'-0"		D3	RHR/LH		2"		X		X	WD1	F2		X			WD1			X		X	X				X	X	X	X				CONCEALED CLOSER W/ OVERHEAD STOP	
301	3'-0" X 8'-5"		D9	RHR		1/2"				X	GL				X					X	X						X	X	X	X				CONCEALED CLOSER W/ OVERHEAD STOP	
302	3'-0" X 7'-0"		D1A	LH		1 3/4"		X		X	WD1	F1		X			WD1			X		X	X				X	X	X	X	X			CONCEALED CLOSER W/ OVERHEAD STOP	
303	5'-0" X 7'-0"		D3	RHR/LHR		2"		X		X	WD1	F2		X			WD1			X		X	X				X	X	X	X				CONCEALED CLOSER W/ OVERHEAD STOP	
304	3'-0" X 7'-0"		D1A	RHR		2"		X		X	WD1					X	PT	X				X	X				X	X	X	X	X			FIRELITE VISION PANEL	
305	3'-0" X 7'-0"		D4	LH		1 3/4"		X		X	WD1	F2		X			WD1			X		X	X				X	X	X	X	X			CONCEALED CLOSER W/ OVERHEAD STOP	
306	2'-8" X 7'-0"		D1A	LH		1 3/4"		X			PT	F2		X			PT	X				X	X				X								
307	3'-0" X 7'-0"		D5	RHR		1 3/4"	90		X		PT	-	60			X	PT	X				X	X				X	X	X	X	X			DOOR TO HAVE RATED VISION PANEL	
308	2'-8" X 6'-10"	X									PT						PT													X	X				
309	2'-8" X 6'-10"	X									PT						PT													X	X				
310	2'-0" X 6'-10"	X									PT						PT									X			X	X					
312	2'-0" X 6'-10"	X									PT						PT												X	X					
311A	2'-8" X 7'-0"		D5	RHR		1 3/4"	45		X		PT	-	45			X	PT	X				X	X		X		X								
311B	2'-8" X 7'-0"		D5	LHR		1 3/4"	45		X		PT	-	45			X	PT	X				X	X		X		X								
312	2'-0" X 7'-0"	X									PT	-					PT																		
313	3'-0" X 7'-0"		D1	RHR		1 3/4"	45		X		WD1	-	45			X	PT	X				X	X				X	X	X	X					
314	3'-0" X 7'-0"		D1	RH		2"	45	X			WD1		45			X	PT	X				X	X				X				X				
315	3'-0" X 7'-0"		D1	LH		1 3/4"	45	X			WD1		45			X	PT	X				X	X				X	X	X	X	X				
316	2'-8" X 7'-0"		D2	RH		2"		X			PT			X			PT	X				X	X	X		X	X				X	X			
317	2'-8" X 7'-0"		D2	LH		1 3/4"		X			PT			X			PT	X				X	X	X		X	X				X	X			
318	3'-0" X 7'-0"		D1	RHR		1 3/4"	45	X			WD1		45			X	PT	X				X	X				X	X	X	X	X				
319	3'-0" X 7'-0"		D1	LH		1 3/4"	45	X			WD1		45			X	PT	X					X	X				X				X			
320	3'-0" X 7'-0"		D5	RH		1 3/4"	45		X		PT		45			X	PT	X				X	X				X	X	X	X	X				
321	2'-10" X 7'-0"		D1A	RH		1 3/4"		X		X	WD1			X			WD1	X				X	X				X					X			
323	3'-4" X 6'-10"	X									PT						PT																	FURNITURE SYSTEM DOOR	
324	-										-						-																	FURNITURE SYSTEM DOOR	
325	-										-						-																	FURNITURE SYSTEM DOOR	
326	3'-0" X 7'-0"		D1	LH		1 3/4"		X			WD1			X			WD1	X				X	X				X								
327	3'-6" X 7'-0"		D10	RHR/LHR		1 3/4"		X			WD1			X			WD1			X			X												ROLLER CATCH

DOOR HARDWARE TO BE SUPPLIED BY 8+ INC. DOOR SCHEDULE TO BE ISSUED UPON BID TIME.

GAB 3RD FL. PUBLIC LANDS

PROJECT NO: 18 032  
 DRAWN BY: SW  
 DATE: DEC 2018  
 SCALE: AS NOTED



All Drawing, Specifications, and Related Documents are copyright of the architect and must be returned upon request. Reproduction, copying, or distribution of any and Related Documents in part or whole is forbidden without the architects written permission. Contractors must check and verify all dimensions on job.

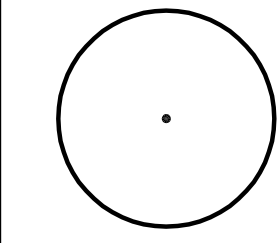

DEC 2018	ISSUED FOR TENDER
DEC 2018	ISSUED FOR BUILDING PERMIT
REV.#	REV. Date

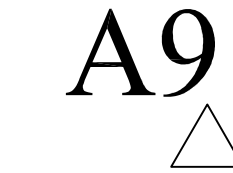

# GOVERNMENT ADMINISTRATION BUILDING

3RD FLOOR LOBBY, CORRIDORS UPGRADE  
ISSUED FOR BUILDING TENDER DECEMBER 2018

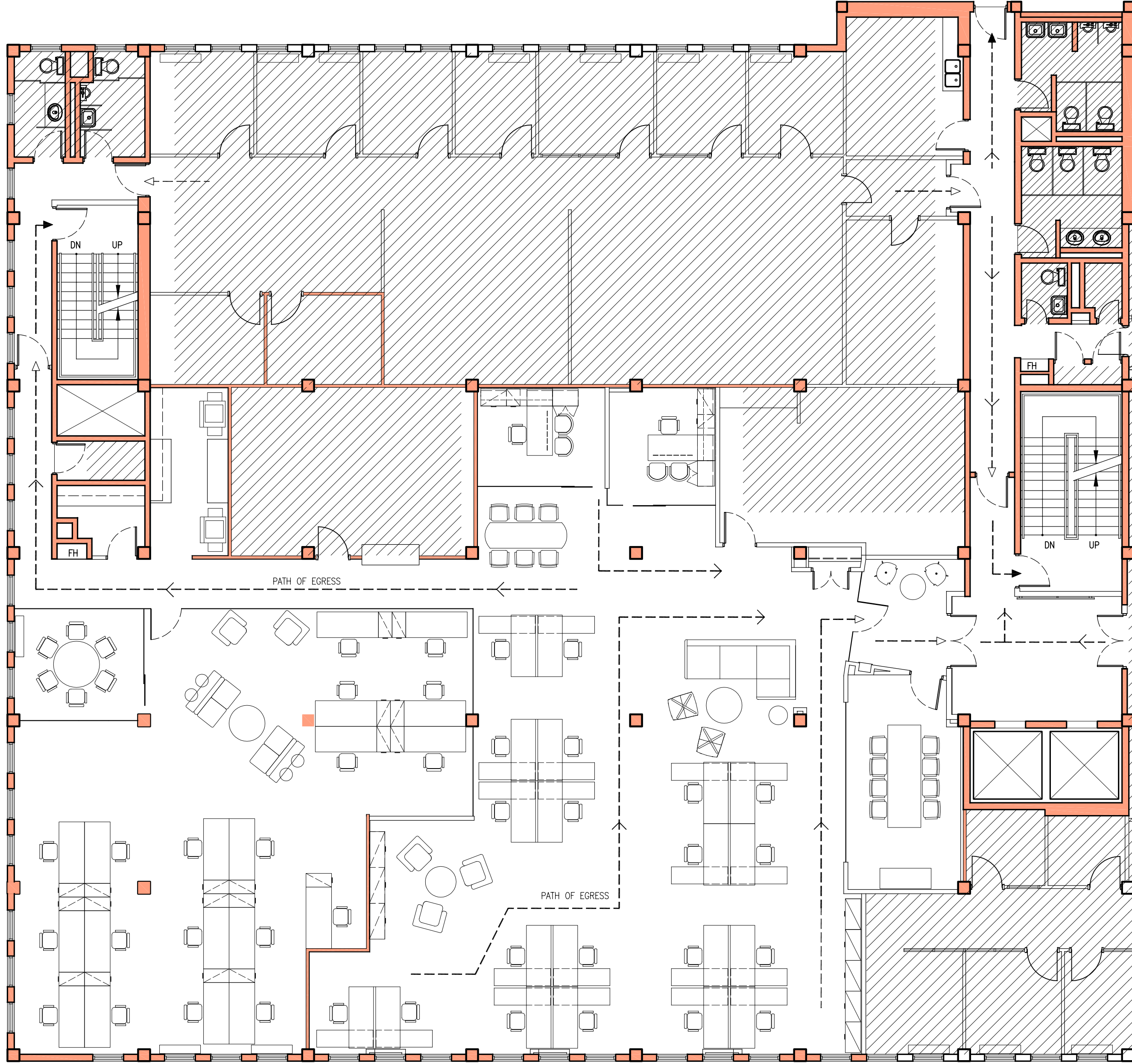

## ARCHITECTURE DRAWING LIST 3RD FLOOR

- AC COVER SHEET & EGRESS PLAN
- A.0 GENERAL NOTES & LIGHTING SCHEDULE
- A1 DEMOLITION PLAN
- A2 CONSTRUCTION PLAN
- A3 POWER AND COMMUNICATIONS PLAN
- A4 REFLECTED CEILING PLAN
- A5 FLOOR FINISH PLAN
- A6 WALL FINISH PLAN
- A7 MILLWORK & LOBBY ELEVATIONS
- A8 MILLWORK, ELEVATIONS & DOOR ELEVATION & DETAILS
- A9 DOOR & FRAME SCHEDULE & HARDWARE MATRIX

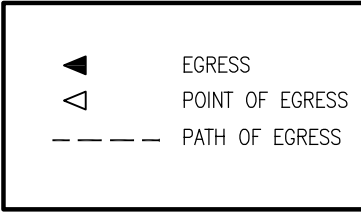

REV.#	Date	REV. Notes
△	DEC 2018	ISSUED FOR TENDER
△	DEC 2018	ISSUED FOR BUILDING PERMIT

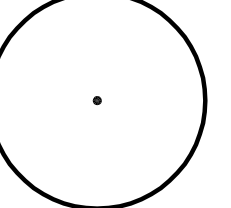

All Drawing, Specifications, and Related Documents are copyright of the architect and must be returned upon request. Reproduction, in part or whole, is forbidden without the architect's written permission. Contractors must check and verify all dimensions on job.

**ENTASIS**  
Architecture  
ENTASIS LTD.  
16 BURNABY STREET, HAMILTON, BERMUDA  
TEL: 441-292-6629

**GAB 3RD FL. PUBLIC LANDS**  
30 PARLIAMENT STREET  
HAMILTON, BERMUDA  
**COVER SHEET**  
**EGRESS PLAN**

PROJECT NO: 18 032  
DRAWN BY: SW  
DATE: DEC 2018  
SCALE: 1/8"=1'-0"

