

## ANNEX D.01 – DEMOLITION SCOPE

- GENERAL NOTES:
1. SURVEY GRID IS BNG2000
  2. LEVELS ARE IN METERS ABOVE ORDINANCE DATUM
  3. SOME TOPOGRAPHIC DETAIL HAS BEEN ADOPTED FROM DWG. No. 5439/005/01
  4. CONTRACTOR TO ENSURE STABILITY OF THE STRUCTURE DURING ALL PHASES OF DEMOLITION

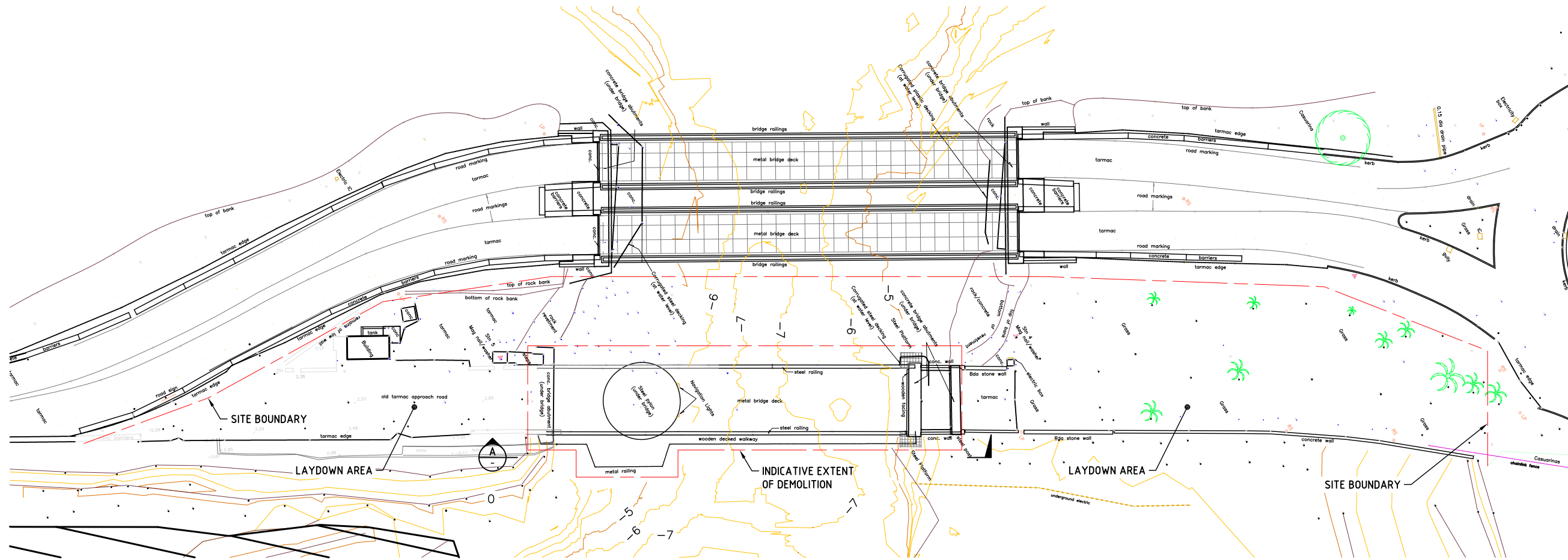

**LONGBIRD BRIDGE DEMOLITION  
EXTENT - PLAN**  
1:250

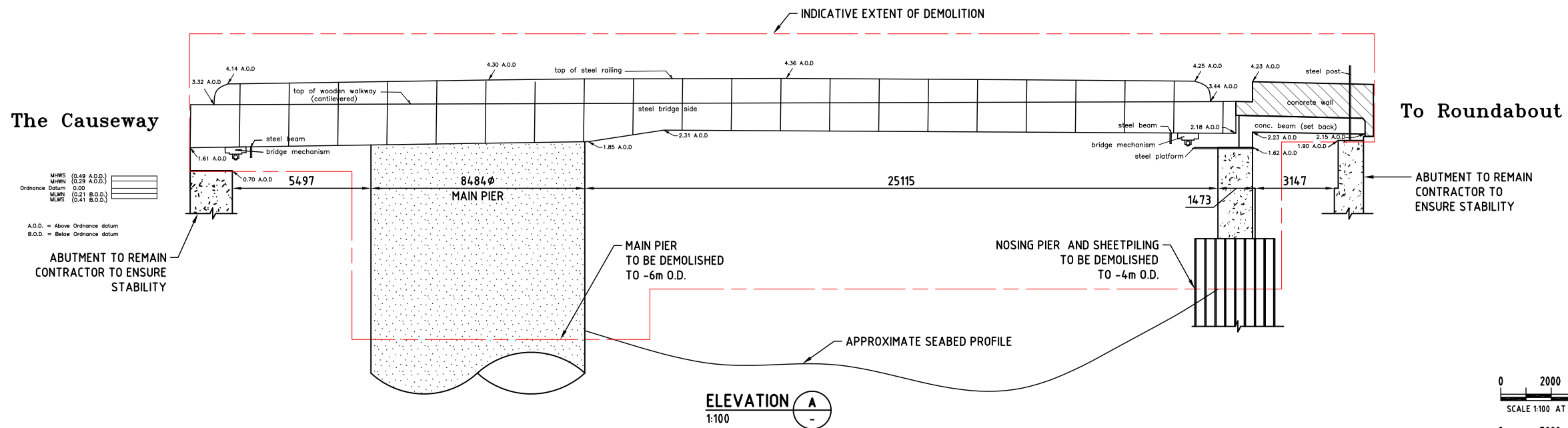

**ELEVATION A**  
1:100

ISSUED FOR: TENDER	
AMENDMENTS:	
NO: REVISION	DATE:
A FOR TENDER	17/05/19

SCALE: AS SHOWN AT ANSI D

**SURVEY**  
PREPARED: JH,CD,SM DATE: 08/10/2007

**DESIGN**  
PREPARED: - DATE: -  
CHECKED: - DATE: -

**DRAWING**  
PREPARED: A.KENNY DATE: 17/05/2019  
CHECKED: - DATE: -

APPROVED BY:  
A.KENNY

PROJECT NUMBER:  
44-21-76

PROJECT NAME:  
**LONGBIRD BRIDGE  
DEMOLITION**

**THE CAUSEWAY  
ST. GEORGE'S**  
SHEET TITLE:  
**DEMOLITION SCOPE**

SHEET NUMBER: <b>S101</b>	REVISION <b>A</b>
------------------------------	----------------------

## ANNEX D.02 – FEATURE SURVEY

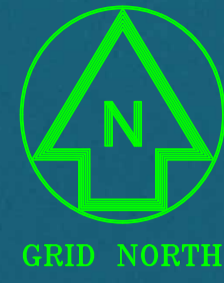

GOVERNMENT OF BERMUDA  
Ministry of Public Works

**Department of Land Surveys & Registration**

P.O. Box HM1364 Hamilton HMF Bermuda  
Phone: (441) 295-5151 Fax: (441) 295-5658

GENERAL NOTES:

1. SURVEY GRID IS BNG2000.
2. LEVELS ARE IN METRES ABOVE ORDINANCE DATUM.

SURVEY STATION COORDINATES

STN	EASTINGS	NORTHINGS	LEVEL
3	554181.26	139824.08	2.51
4/1000	554166.79	139789.07	2.79
5	554138.23	139740.01	2.73
6	554201.51	139851.25	2.68
7/1002	554258.88	139788.35	2.07

THIS PLAN MUST NOT BE ALTERED IN ANY WAY UNLESS  
AUTHORISED BY THE REGISTERED LAND SURVEYOR  
ONLY AUTHENTICATED COPIES OF THIS PLAN SHOULD BE USED  
© COPYRIGHT - BERMUDA GOVERNMENT

ISSUED FOR:

AMENDMENTS:

NO:	REVISION	APP	DATE:
1	coastline topo detail	SP	28/1/19

SCALE: 1:500

**SURVEY**  
PREPARED BY: CD DATE: 20/9/17

**DESIGN**  
PREPARED BY: DATE:

**CHECKED BY:** DATE:

**DRAWING**  
PREPARED BY: CD DATE: 21/9/17  
CHECKED BY: SP DATE: 22/9/17

**APPROVED BY:**  
S. PATTERSON - SENIOR LAND SURVEYOR

**PROJECT NUMBER:**  
30/251/23 TN84720

**PROJECT NAME:**  
**NEW LONGBIRD  
BRIDGE  
PROJECT  
LONGBIRD BRIDGE  
CAUSEWAY  
ST. GEORGES**

**DRAWING FILE NO:** CIVIL 3D 2018  
PIMS\SURVEY\PROJECTS\3025123\551002541

**SHEET TITLE:**  
**TOPOGRAPHIC  
SURVEY**

**SHEET NUMBER:**  
5510/025/41

**REVISION**  
1



## ANNEX D.03 – 1953 US NAVY LONGBIRD DRAWINGS

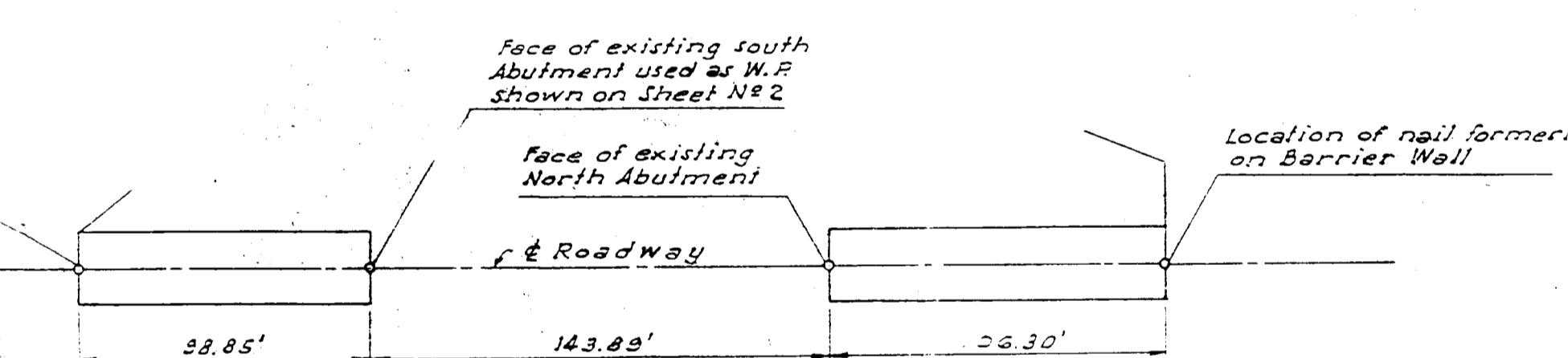
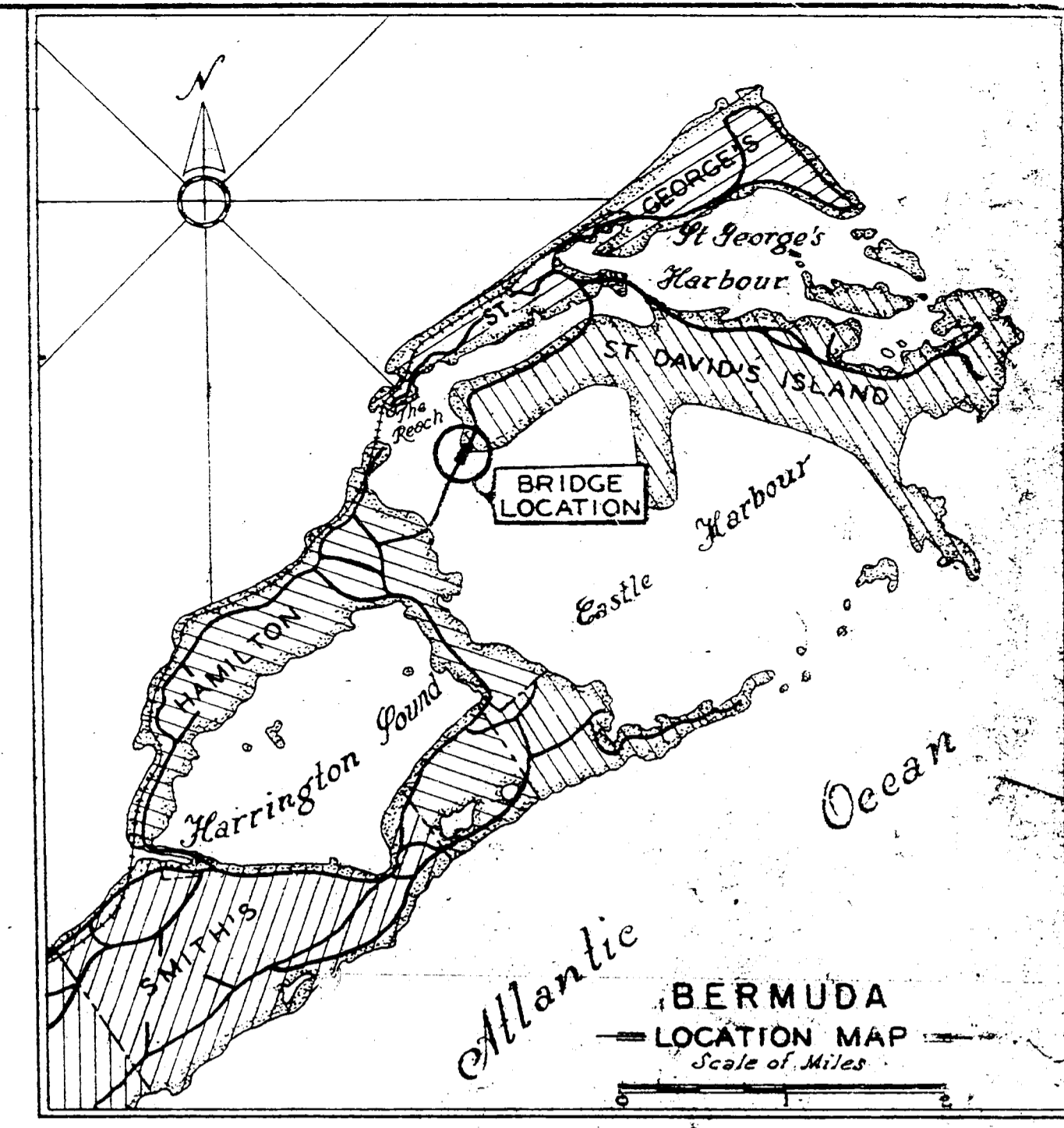
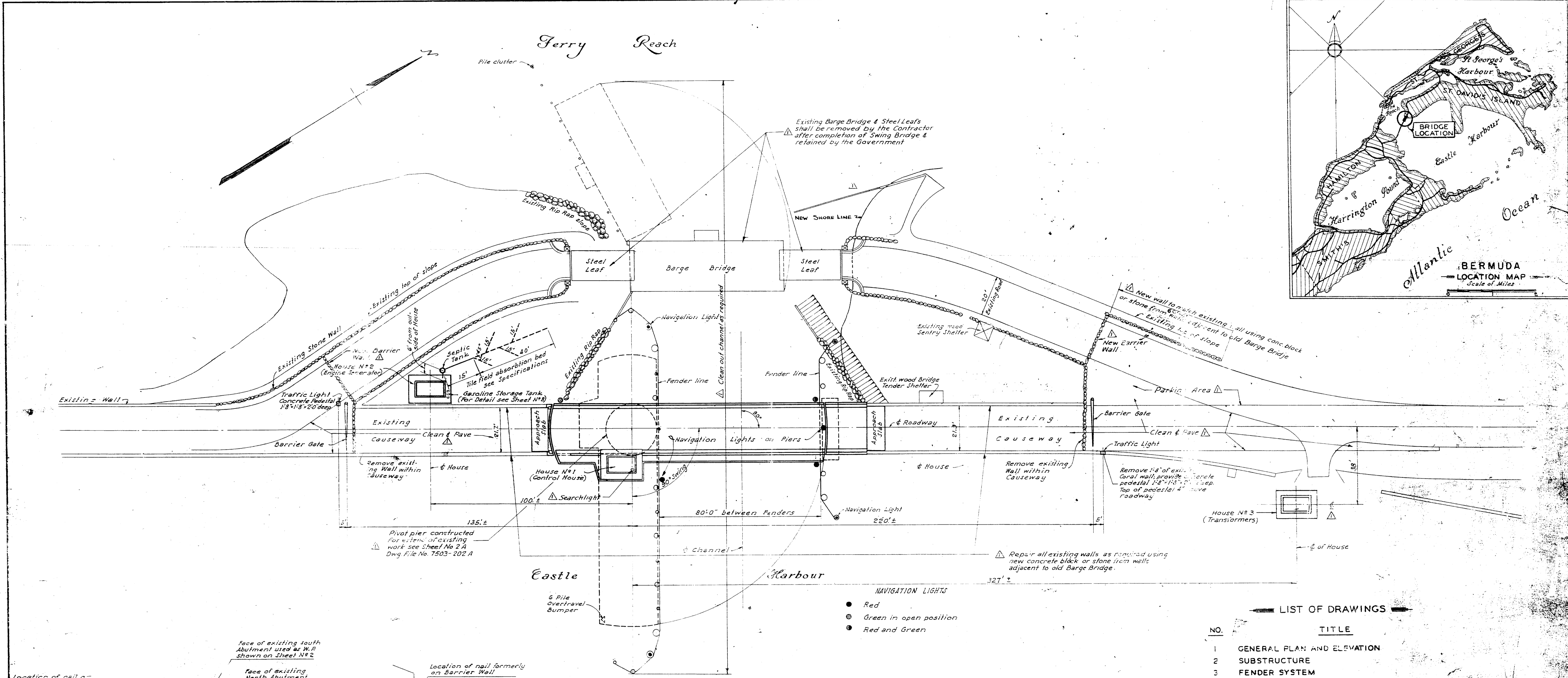

FIELD SURVEY LOCATION

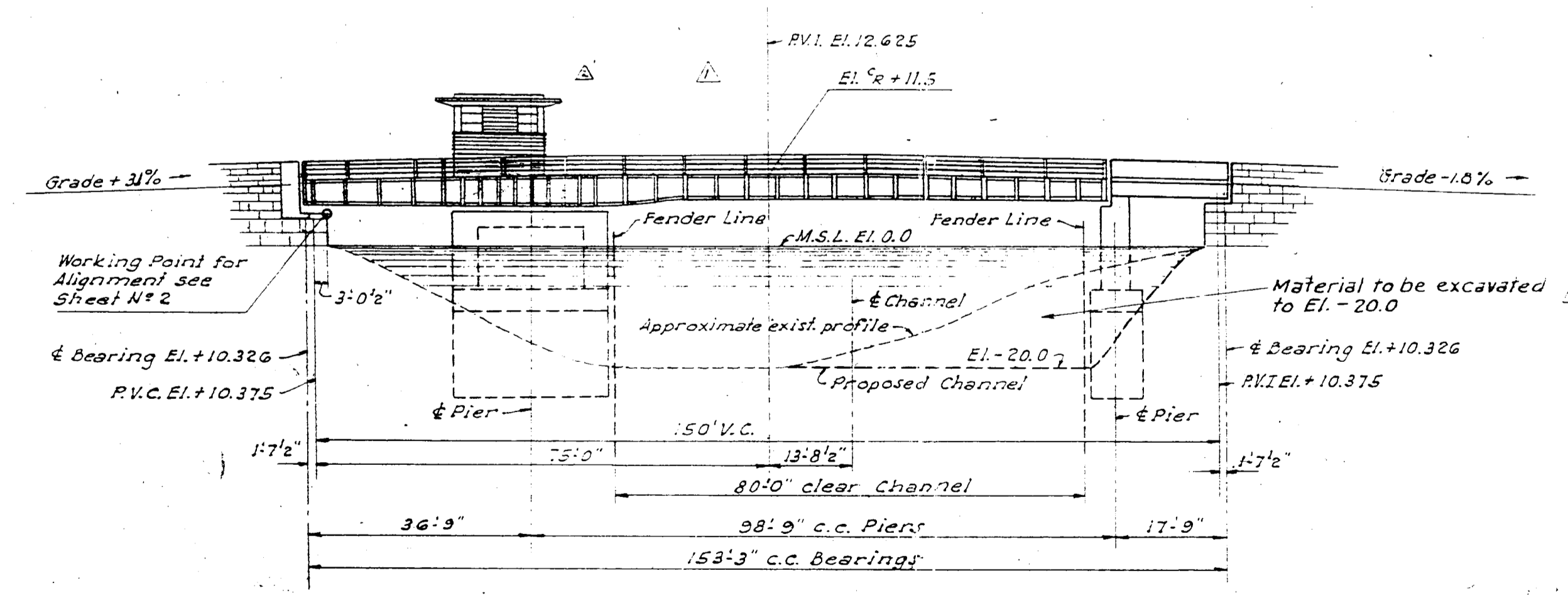

ELEVATION

NOTE: For soundings at bridge see reference Drawing No. 304-1 Sheet No. 1

- NAVIGATION LIGHTS
- Red
  - ⊙ Green in open position
  - Red and Green

LIST OF DRAWINGS

NO.	TITLE
1	GENERAL PLAN AND ELEVATION
2	SUBSTRUCTURE
3	FENDER SYSTEM
4	STRESS SHEET
5	GIRDERS
6	CROSS SECTIONS AND CONCRETE APPROACH SPAN
7	FRAMING PLAN
8	STRUCTURAL DETAILS
9	OPERATING MACHINERY - MAIN DRIVE
10	OPERATING MACHINERY - WEDGE END LIFTS
11	ARCHITECTURAL DETAILS OF HOUSES
12	WIRING DIAGRAM - ELECTRIC CONTROLS
13	ELECTRICAL DETAILS
14	HAND OPERATION ALTERNATE
2A	SUBSTRUCTURE (AS BUILT)
1	SURVEY (FOR REFERENCE ONLY)

RECORD DRAWING OF WORK - AS - BUILT

Atlantic Danier  
Auth. Rep. For The Contracting Officer  
23 October 1953

CONT. NO. DA-30-075 ENG. 3249

23 Oct 53	Record Work As Built	
19 April 51	General Revisions & Transformer House N°3 Relocated	
REVISION	DATE	DESCRIPTION
PARSONS, BRINCKERHOFF, HOGAN & MACDONALD ARCHITECT - ENGINEER NEW YORK, NEW YORK		
DEPARTMENT OF THE ARMY CORPS OF ENGINEERS OFFICE OF THE DISTRICT ENGINEER NEW YORK 5, NEW YORK		
DRAWN BY: A.T.W.	KINDLEY FIELD	
TRACED BY: T.H.A.	LONG BIRD - HAMILTON ISLAND CAUSEWAY BRIDGE	
CHECKED BY: A.B.J.	GENERAL PLAN AND ELEVATION	
SUBMITTED BY: M.E. Siga	FORT BELL	
REVIEWED BY: [Signature]	RECOMMENDED BY: [Signature]	
APPROVED BY: [Signature]	DRAWING NUMBER: 11-06-D1	
DATE: 21 JULY 1954	SHEET NO. 1 OF 1	

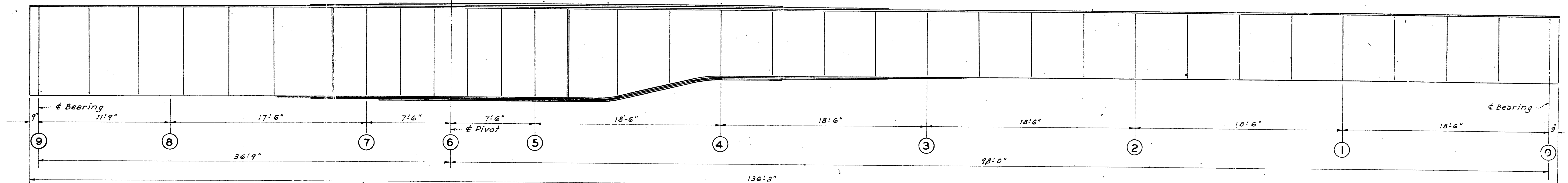

MAIN GIRDER

Scale: 1/4"=1'-0"

BRIDGE OPEN - DEAD LOADS ONLY											
ITEM	SECTION	9	8	7	6	5	4	3	2	1	0
SHEAR IN KIPS	Dead	1.24	68.47	124.23	—	16.68	15.44	13.90	14.45	18.99	0.57
	20% Impact	0.25	13.94	38.79	11.75	16.01	12.67	9.58	6.80	3.91	0.11
	Total	1.49	82.41	163.02	11.75	32.69	28.11	23.43	21.25	22.90	0.68
Gross Section Req'd (in <sup>2</sup> ) @ 11 1/2%		0.14	7.60	21.17	6.41	8.73	6.91	5.23	3.72	2.13	0.06
Web Section Used (in <sup>2</sup> )		48.00	48.00	48.00	48.00	48.00	48.00	48.00	48.00	48.00	48.00
MOMENT IN FT. KIPS	Dead	0.5	30.4	29.43	32.04	36.67	28.86	14.57	6.98	2.03	0.2
	20% Impact	0.1	6.1	5.89	6.41	7.33	4.97	2.91	1.40	0.41	0
	Total	0.6	36.5	35.32	38.45	44.00	33.83	17.48	8.38	2.44	0.2
Net Section Mod. Req'd (in <sup>3</sup> ) @ 18 1/2%		0.4	2.43	2.355	2.543	2.933	1.988	1.165	0.559	0.163	0.1
Web Section Used (in <sup>3</sup> )		1593	1593	1593	1593	1593	1593	1593	1593	1593	1593
SECTION USED		36WF150	30WF108	44WF142	27WF14	48WF50	18WF50	24WF76			
Net Section Mod. Used (in <sup>3</sup> )		1593	1593	2489	3009	3009	2369	1427	1118	1114	1114

BRIDGE CLOSED - NO DEAD LOAD END REACTIONS - CONTINUOUS LIVE LOAD											
ITEM	SECTION	9	8	7	6	5	4	3	2	1	0
SHEAR IN KIPS	Dead Load	-1.24	-68.71	-124.23	-58.77	+80.03	+63.35	+47.91	+34.01	+19.56	+0.57
	0.70 Dead Load	-0.87	-48.80	-124.23	-41.14	+56.02	+44.35	+33.54	+23.81	+13.69	+0.40
	Live Load	+19.73	-8.32	-12.96	-50.85	+31.88	+25.41	+18.38	+11.41	+5.10	-23.79
	Impact	+5.93	-2.50	-5.69	-15.26	+9.56	+7.33	+5.51	+3.42	+1.52	-7.14
	0.70 DL+LL+I	+24.79	-8.32	-12.96	-50.85	+31.88	+25.41	+18.38	+11.41	+5.10	-23.79
	Reversal	± 0.62									± 0.29
	DL+LL+I	+25.41	-8.32	-12.96	-50.85	+31.88	+25.41	+18.38	+11.41	+5.10	-23.79
	DL+LL+I+Rev.		-8.05	-21.59	-124.88	+121.47	+96.09	+71.80	+48.84	+26.19	-30.82
	Design Shear	+25.41	-8.05	-21.59	-124.88	+121.47	+96.09	+71.80	+48.84	+26.19	-30.82
	Gross Section Req'd (in <sup>2</sup> ) @ 11 1/2%	2.31	7.32	11.87	11.35	11.04	8.74	6.53	4.41	2.63	2.80
Web Section Used (in <sup>2</sup> )		48.00	48.00	48.00	48.00	48.00	48.00	48.00	48.00	48.00	
MOMENT IN FT. KIPS	Dead Load	-0.5	-30.4	-29.43	-32.04	-36.67	-28.86	-14.57	-6.98	-2.03	-0.2
	0.70 Dead Load	-0.4	-21.3	-20.60	-22.43	-25.67	-17.40	-10.20	-4.89	-1.42	-0.1
	Live Load	0	+43	+100	-72	-263	-536	-160	-1.5	+319	+258
	Impact	-13	+30	-22	-79	-161	-48	-0.5	-0.3	+16	+18
	0.70 DL+LL+I	-0.4	+13	-11.98	-13.85	-17.16	-10.45	-4.98	-1.41	+32	-0.1
	Reversal	± 0.74								± 0.97	
	DL+LL+I	-309.6	-303.7	-354.6	-436.4	-2694	-1459	-699.3	-203.7	-300.7	
	DL+LL+I+Rev.		-309.6	-303.7	-354.6	-436.4	-2694	-1459	-699.3	-203.7	
	Design Moment	-0.5	-30.4	-29.43	-32.04	-36.67	-28.86	-14.57	-6.98	-2.03	-0.2
	Net Section Mod. Req'd (in <sup>3</sup> ) @ 18 1/2%		—	2.66	2.25	2.364	2.909	1.796	973	466	200
Web Section Used (in <sup>3</sup> )		1593	1593	2489	3009	3009	2369	1427	1118	1114	

BRIDGE CLOSED - ENDS RAISED - CONTINUOUS LIVE LOAD											
ITEM	SECTION	9	8	7	6	5	4	3	2	1	0
SHEAR IN KIPS	Dead Load	-1.24	-27.39	-151.62	-60.02	+66.49	+49.81	+34.37	+20.47	+6.02	+0.57
	0.70 Dead Load	-0.87	-19.17	-106.13	-42.01	+46.54	+34.87	+24.06	+14.33	+4.21	+0.40
	Live Load	+19.73	-8.32	-18.96	-50.85	+31.88	+25.41	+18.38	+11.41	+5.10	-23.79
	Impact	+5.93	-2.50	-5.69	-15.26	+9.56	+7.33	+5.51	+3.42	+1.52	-7.14
	0.70 DL+LL+I	+24.79	-8.32	-12.96	-50.85	+31.88	+25.41	+18.38	+11.41	+5.10	-23.79
	Reversal	± 0.62									± 0.29
	DL+LL+I	+25.41	-8.32	-12.96	-50.85	+31.88	+25.41	+18.38	+11.41	+5.10	-23.79
	DL+LL+I+Rev.		-8.05	-21.59	-126.13	+107.93	+82.55	+53.26	+36.30	+12.65	-30.82
	Design Shear	+25.41	-8.05	-21.59	-126.13	+107.93	+82.55	+53.26	+36.30	+12.65	-30.82
	Gross Section Req'd (in <sup>2</sup> ) @ 11 1/2%	2.31	3.47	16.02	11.47	9.81	7.50	5.30	3.21	1.63	2.80
Web Section Used (in <sup>2</sup> )		48.00	48.00	48.00	48.00	48.00	48.00	48.00	48.00	48.00	
MOMENT IN FT. KIPS	Dead Load	-0.5	+19.2	-17.08	-19.79	-24.52	-14.93	-7.12	-2.02	+4.5	-0.2
	0.70 Dead Load	-0.4	+13.4	-11.98	-13.85	-17.16	-10.45	-4.98	-1.41	+32	-0.1
	Live Load	0	+43	+100	-72	-263	-536	-160	-1.5	+319	+258
	Impact	-13	+30	-22	-79	-161	-48	-0.5	-0.3	+16	+18
	0.70 DL+LL+I	-0.4	+13.4	-11.98	-13.85	-17.16	-10.45	-4.98	-1.41	+32	-0.1
	Reversal	± 0.74								± 0.97	
	DL+LL+I	-309.6	-303.7	-354.6	-436.4	-2694	-1459	-699.3	-203.7	-300.7	
	DL+LL+I+Rev.		-309.6	-303.7	-354.6	-436.4	-2694	-1459	-699.3	-203.7	
	Design Moment	-0.5	+19.2	-17.08	-19.79	-24.52	-14.93	-7.12	-2.02	+4.5	-0.2
	Net Section Mod. Req'd (in <sup>3</sup> ) @ 18 1/2%		—	2.15	12.01	15.47	20.99	11.34	476	250	254
Web Section Used (in <sup>3</sup> )		1593	1593	2489	3009	3009	2369	1427	1118	1114	

MOMENTS AND SHEARS IN FLOORBEAMS								
ITEM	SECTION	FB7	FB6	FB5	FB4	FB3	FB2	FB1
SHEAR IN KIPS	Dead	55.2	42.3	100.6	12.0	102.3	1.8	3.8
	Live	20.0	14.4	18.8	16.0	57.9	12.3	17.8
	Impact	6.0	4.3	5.6	4.8	17.4	3.7	5.9
	Total	81.2	61.0	125.0	32.8	177.6	17.8	29.5
Gross Section Req'd (in <sup>2</sup> ) @ 11 1/2%		7.37	5.55	11.4	2.98	16.1	1.62	2.68
Web Section Used (in <sup>2</sup> )		48.00	48.00	48.00	48.00	48.00	48.00	48.00
MOMENT IN FT. KIPS	Dead	1.66	2.55	7.18	72.0	73.4	10.5	11.3
	Live	14.0	10.1	13.5	112.0	42.0	86.0	138.8
	Impact	4.2	3.0	4.0	33.6	12.6	25.8	41.6
	Total	348	386	892	217.6	128.0	122.3	191.7
Net Section Mod. Req'd (in <sup>3</sup> ) @ 18 1/2%		2.32	2.57	5.96	14.5	8.52	81.6	128
Web Section Used (in <sup>3</sup> )		36WF150	30WF108	44WF142	27WF14	48WF50	18WF50	24WF76
SECTION USED				48x6x6x4	48x6x6x4	48x6x6x4	18x6x6x4	24x6x6x4
Net Section Mod. Used (in <sup>3</sup> )		476	299	871	202	965	89	145

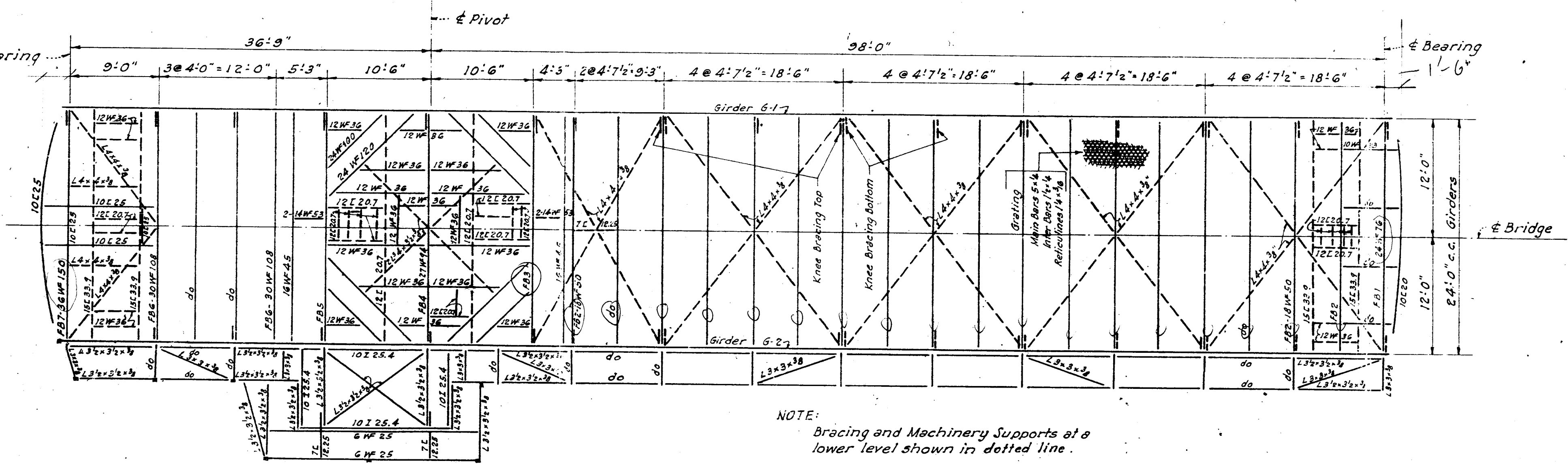
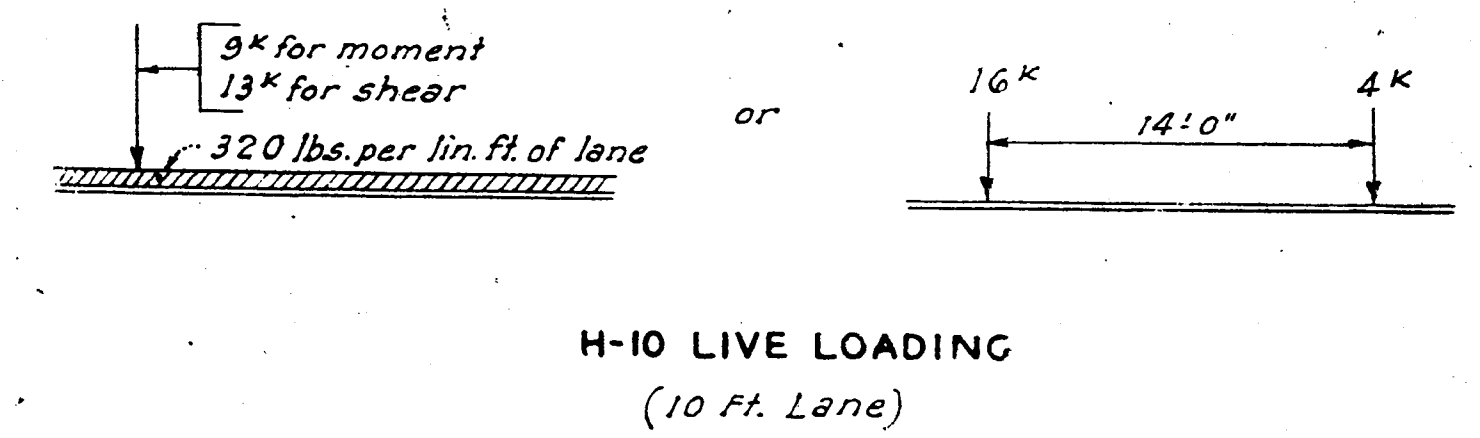
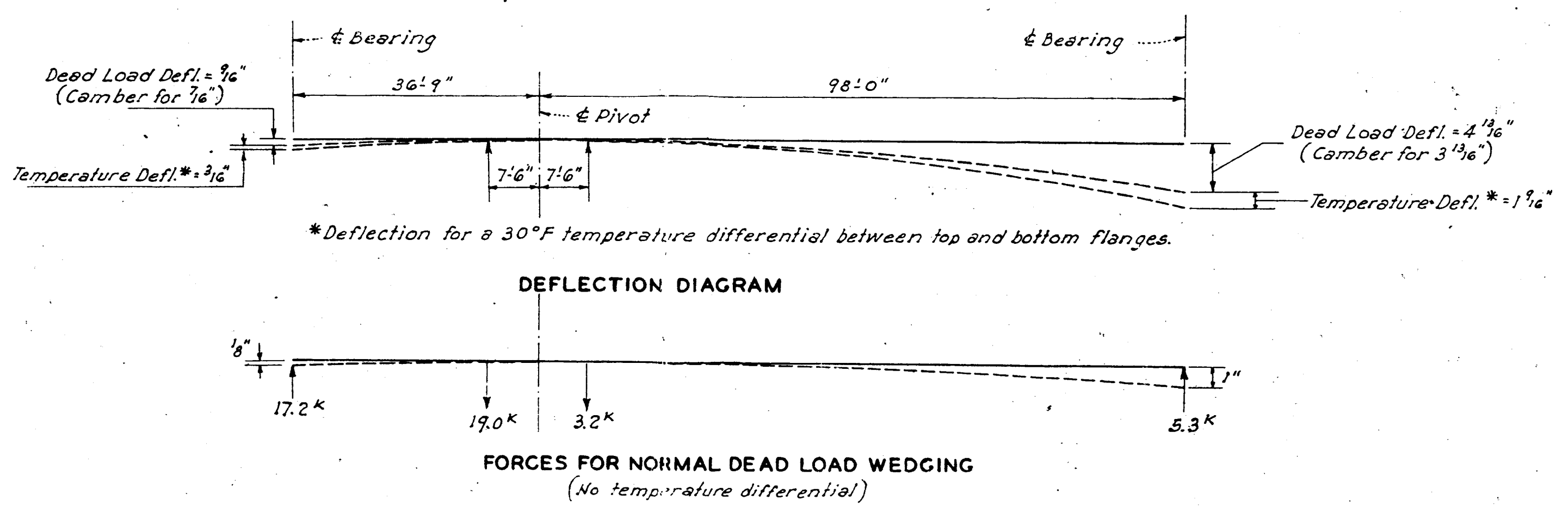

FRAMING PLAN  
Scale: 1/4"=1'-0"

- GENERAL NOTES**
- SPECIFICATIONS**—Structural design is in accordance with the standard specifications for fixed highway bridges of the A.A.S.H.O.-1944, except where modified by the standard specifications for movable railway bridges of the A.R.E.A.-1935.
  - LIVE LOAD**—H-10
  - MATERIAL**—Structural Carbon Steel unless noted.
  - RIVETS**—3/4" HOLES 1/2" except for house and sidewalk connections, which shall have 3/4" rivets and 1/2" holes.
  - WIND LOADS**—In the closed position, 30 lbs. per sq. ft. on 1/2 times the exposed area plus 200 lbs. per lin. ft. on the live load, or 50 lbs. per sq. ft. on 1/2 times the exposed area with no live load. In the open position, 15 lbs. per sq. ft. on 1/2 times the exposed area.
  - WELDING**—All welding shall be in accordance with the specifications for design, construction and repair of welded Highway and Railway Bridges of the American Welding Society-1941.
  - CONCRETE**—Sections are designed for the following:  
 $f'_c = 2000$  psi at 28 days  
 $f_c = 650$  psi  
 $n = 15$   
 $f_s = 18,000$  psi  
 all other allowable stresses 2/3 of those specified for  $f'_c = 3,000$  psi in the A.A.S.H.O. specifications.
  - For Hand Operation alternate see Sheet N°14.

**RECORD DRAWING**  
 OF WORK - AS - BUILT  
 Atlantic District  
 Auth. Rep. For The Contracting Officer  
 23 October 1953

CONT. NO. DA. 30-075 ENG. 3249  
 3749

REVISION	DATE	DESCRIPTION	BY
23 OCT 53		RECORD WORK AS BUILT	

PARSONS, BRINCKERHOFF, HOGAN & MACDONALD  
 ARCHITECT - ENGINEER  
 NEW YORK, NEW YORK

DEPARTMENT OF THE ARMY  
 CORPS OF ENGINEERS  
 OFFICE OF THE DISTRICT ENGINEER  
 NEW YORK, NEW YORK

**KINDLEY FIELD**  
**LONG BIRD - HAMILTON ISLAND CAUSEWAY BRIDGE**

**STRESS SHEET**

DRAWN BY: T.R.K.  
 TRACED BY: R.H.A.  
 CHECKED BY: A.B.J. & T.R.K.  
 SUBMITTED: M.C. Fine  
 ARCHITECT - ENGINEER

REVIEWED: [Signature]  
 ARCHITECT - ENGINEER

RECOMMENDED: [Signature]  
 ENGINEER, CHIEF, ENGINEERING DIVISION

APPROVED: [Signature]  
 COLONEL, C. E. ACTING DISTRICT ENGINEER

DATE: 21 JULY 1948

SCALE: AS SHOWN

DRAWING NUMBER: 11-06-01  
 SHEET 4 OF 14

TO ACCOMPANY SPECIFICATIONS DATED 12-2-48 FILE NO. 7503-204





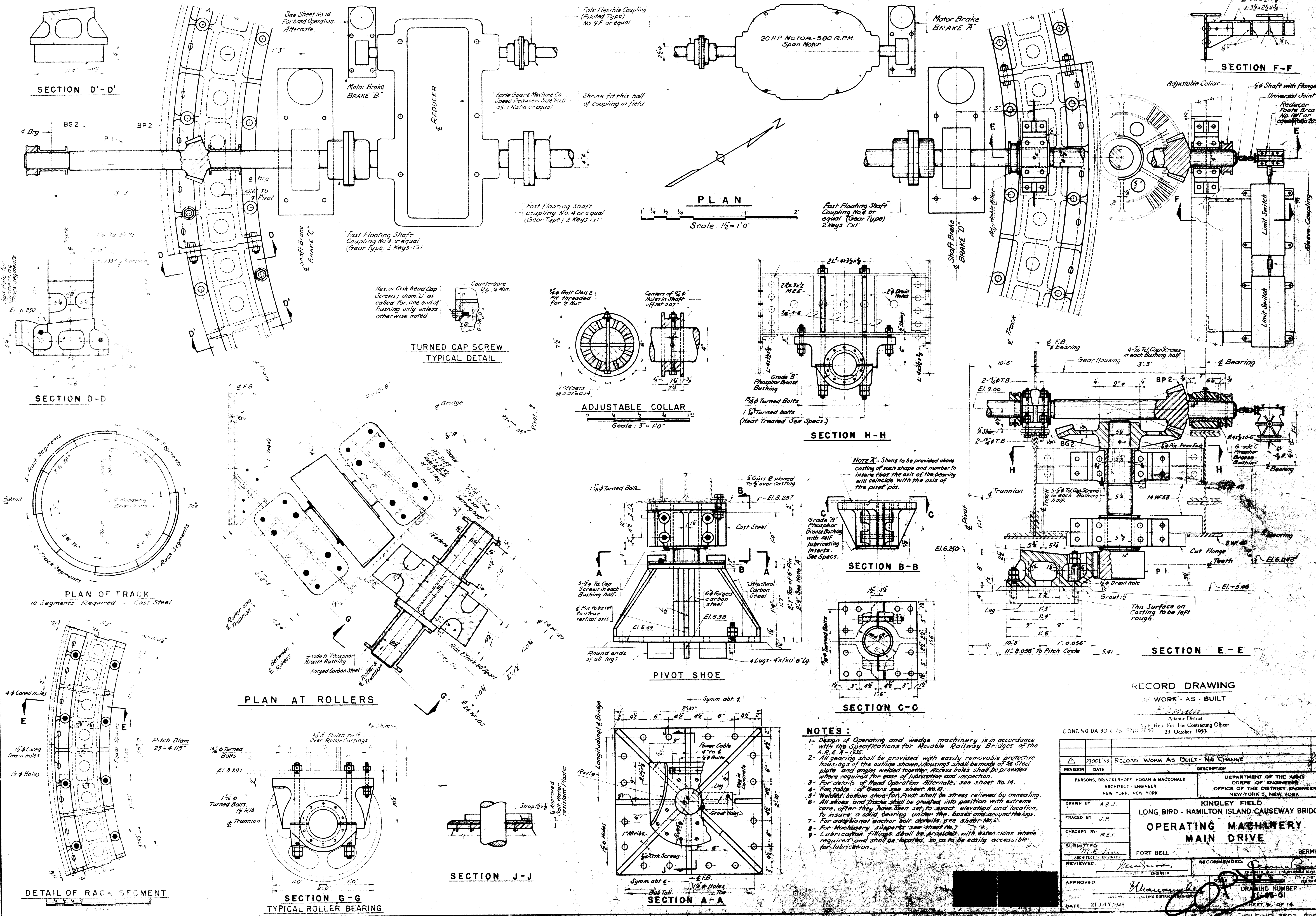

SECTION D'-D'

SECTION D-D

PLAN OF TRACK  
10 Segments Required - Cast Steel

DETAIL OF RACK SEGMENT

PLAN AT ROLLERS

SECTION G-G  
TYPICAL ROLLER BEARING

SECTION J-J

ADJUSTABLE COLLAR  
Scale: 3" = 1'-0"

PIVOT SHOE

SECTION A-A

SECTION H-H

SECTION B-B

SECTION C-C

SECTION F-F

SECTION E-E

- NOTES:**
- Design of Operating and wedge machinery is in accordance with the Specifications for Movable Railway Bridges of the A. R. E. A. - 1935.
  - All gearing shall be provided with easily removable protective housings of the outline shown. Housings shall be made of 3/16" steel plate and angles welded together. Access holes shall be provided where required for ease of lubrication and inspection.
  - For details of Hand Operation Alternate, see sheet No. 14.
  - For table of Gears see sheet No. 10.
  - Welded bottom shoes for Pivot shall be stress relieved by annealing.
  - All slides and tracks shall be grouted into position with extreme care, after they have been set to exact elevation and location, to insure a solid bearing under the bases and around the lugs.
  - For additional anchor bolt details see sheet No. 2.
  - For Machinery supports see sheet No. 7.
  - Lubrication fittings shall be provided with extensions where required and shall be located, so as to be easily accessible for lubrication.

RECORD DRAWING

WORK - AS - BUILT

GONT NO DA-30 C 75 ENR 3240		23 October 1953	
REVISION	DATE	DESCRIPTION	BY
1	23 OCT 53	RECORD WORK AS BUILT - NO CHANGE	
PARSONS BRINCKERHOFF, HOGAN & MACDONALD ARCHITECT & ENGINEER NEW YORK, NEW YORK		DEPARTMENT OF THE ARMY CORPS OF ENGINEERS OFFICE OF THE DISTRICT ENGINEER NEW YORK, NEW YORK	
DRAWN BY: A.B.J.		KINDLEY FIELD	
TRACED BY: J.P.		LONG BIRD - HAMILTON ISLAND CAUSEWAY BRIDGE	
CHECKED BY: M.E.F.		OPERATING MACHINERY	
SUBMITTED: M.E. Jones		FORT BELL	
REVIEWED: [Signature]		BERMUDA	
APPROVED: [Signature]		DRAWING NUMBER	
DATE: 21 JULY 1948		11-05-01	
TO ACCOMPANY PERMITS AND SPECIFICATIONS DATED		SHEET 5 OF 14	



1 2 3 4 5 6 7 8

BILL OF MATERIAL					
MARK NO.	QTY.	DESCRIPTION	NO. PER UNIT	UNIT WGT.	P.O. NO.
389-1-1	2	ROTATING LABYRINTH SPLIT SEAL			
	2	3 1/4" X 11 1/4" DIA. ASTM A576			
389-1-2	2	STATIONARY LABYRINTH SPLIT SEAL			
	2	2 1/2" X 10" DIA. ASTM A576			
389-1-3	2	VERTICAL CONNECTING ROD			
	2	BAR 1 1/2" DIA. X 2'-2" LG. ASTM A576 GR. 1045			
389-1-4	ONE	PIN P3-B			
	ONE	BAR 3" DIA. X 0'-7 1/2" LG. ASTM A576 GR. 1040			

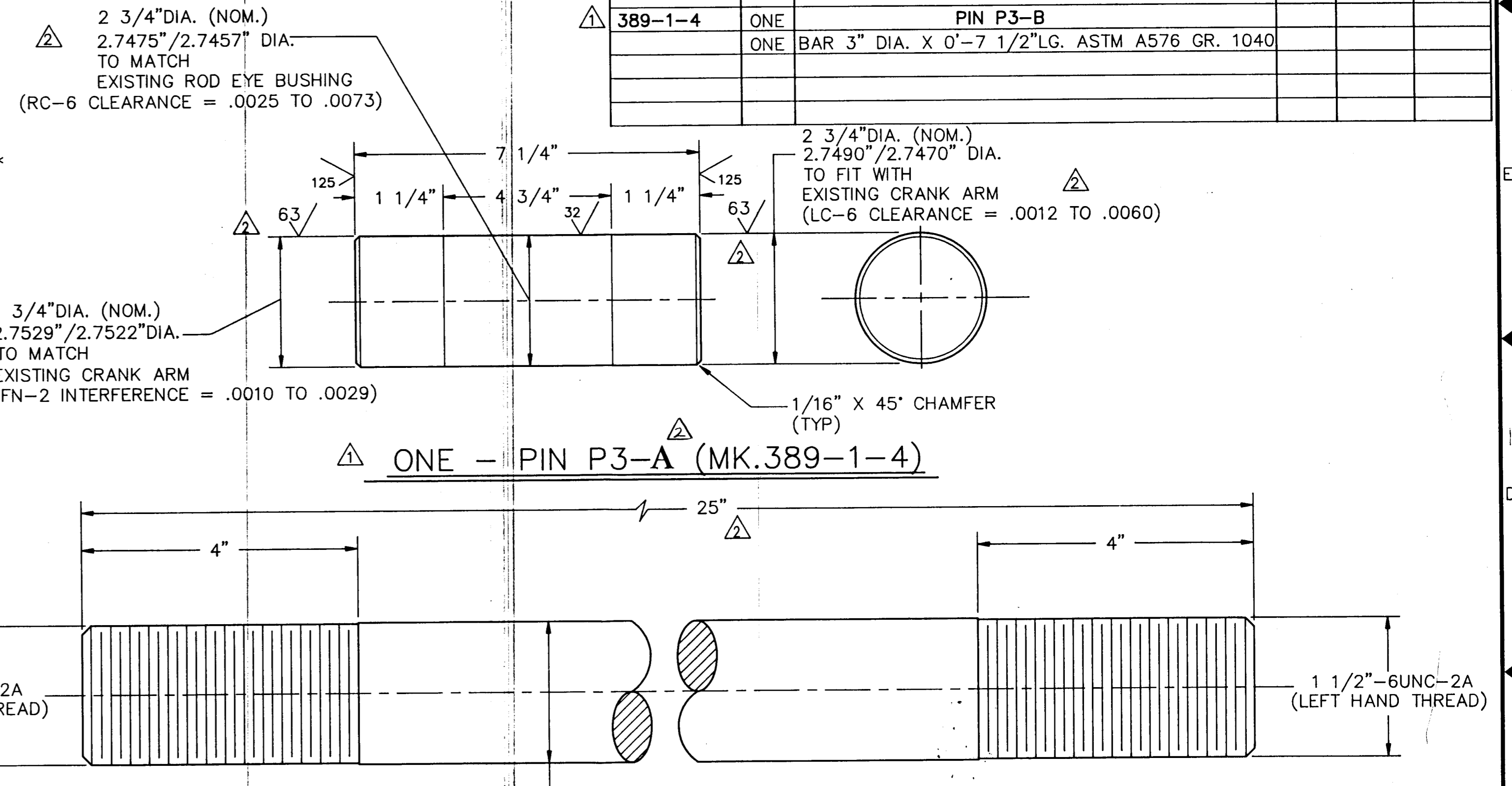
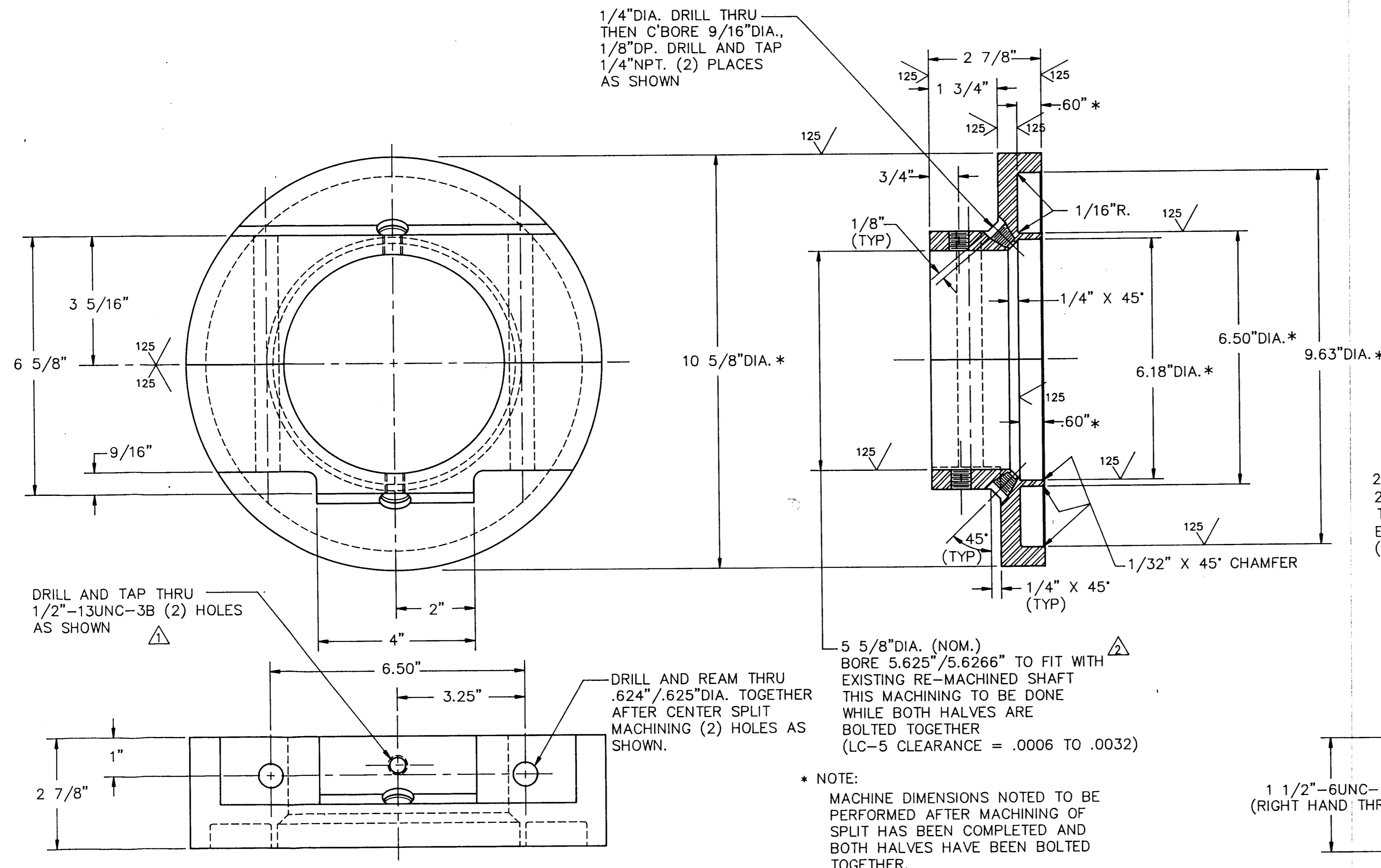

2 - ROTATING LABYRINTH SPLIT SEAL (MK.389-1-1)

2 - VERTICAL CONNECTING ROD (MK.389-1-3)

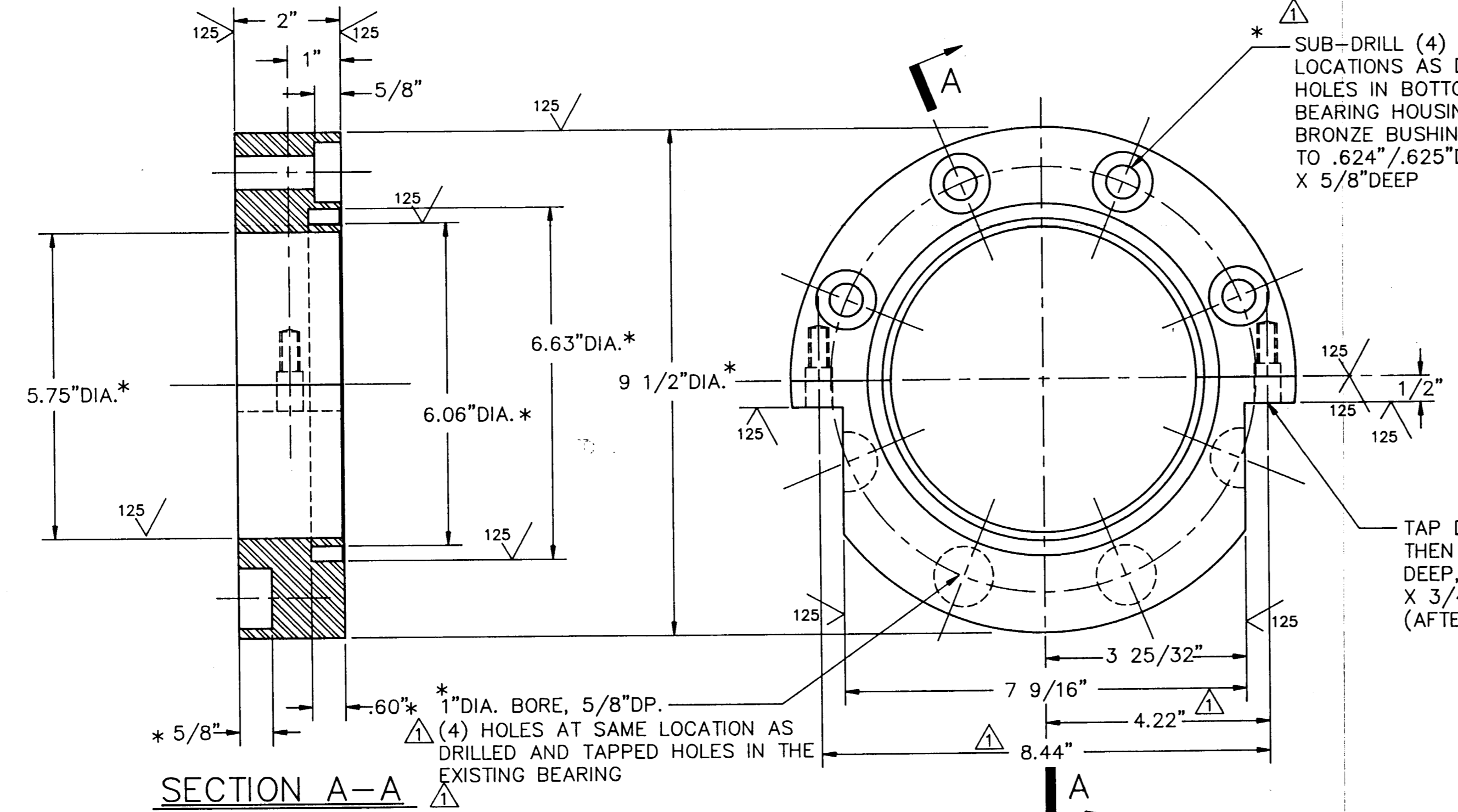

SECTION A-A  
2 - STATIONARY LABYRINTH SPLIT SEAL (MK.389-1-2)

NOTES  
1.) FOR PAINT AND PROTECTION OF MACHINERY SEE DRAWING No. 389-E1.

MACHINING TOLERANCES UNLESS OTHERWISE SPECIFIED	
DIMENSION	TOLERANCE
WHOLE	±1/64"
FRACTIONAL	±1/64"
DECIMAL	±.010"
	±.005"
	±.002"
ANGLES	±1/2'

REV.	DATE	DESCRIPTION	ZONE	BY
1	7/20/92	AS BUILT		EWK
2	3-5-92	APPROVAL CHANGES		

DEPARTMENT OF THE NAVY  
NAVAL FACILITIES ENGINEERING COMMAND  
ATLANTIC DIVISION  
NAVAL STATION NORFOLK, VIRGINIA  
LONGBIRD BRIDGE, BERMUDA

*Signature*  
P-1052

STEWART MACHINE CO.  
BIRMINGHAM, ALABAMA

SUBJECT: BRIDGE OPERATING MACHINERY

DETAILS: ROTATING AND STATIONARY LABYRINTH SPLIT SEAL & VERTICAL CONNECTING ROD

CUSTOMER: BLUERIDGE GENERAL, INC.

LOCATION: NORFOLK, VIRGINIA

DRAWN: S. LEE SCALE: NONE REV. NO.

CHECKED: RCZ DATE: 12-19-91

JOB NO. 4401-B DWG. NO. 389-1

1 2 3 4 5 6 7 8

ANNEX D.04 – 2002 DELCAN LONGBIRD DRAWINGS



















GENERAL NOTES:

ALL DIMENSIONS TO BE VERIFIED IN THE  
FIELD BY THE CONTRACTOR.

ISSUED FOR: TENDER 18/02/00

AMENDMENTS:

NO:	REVISION	APP	DATE:
0	ISSUED FOR TENDER		18/02/00

SCALE: AS SHOWN

SURVEY

PREPARED BY: N/A DATE:

DESIGN

PREPARED BY: LHV DATE: 31/01/00

CHECKED BY: LHV DATE: 31/01/00

DRAWING

PREPARED BY: JSM DATE: 31/01/00

CHECKED BY: LHV DATE: 31/01/00

APPROVED BY: LHV

PROJECT NUMBER:  
44/21/02

PROJECT NAME:  
**Longbird  
Bridge  
Rehabilitation**

DRAWING FILE NO: ACAD R-14  
M2.dwg

SHEET TITLE:  
**SLEW DRIVE  
ASSEMBLY & DETAILS**

SHEET NUMBER: M2 REVISION: 0

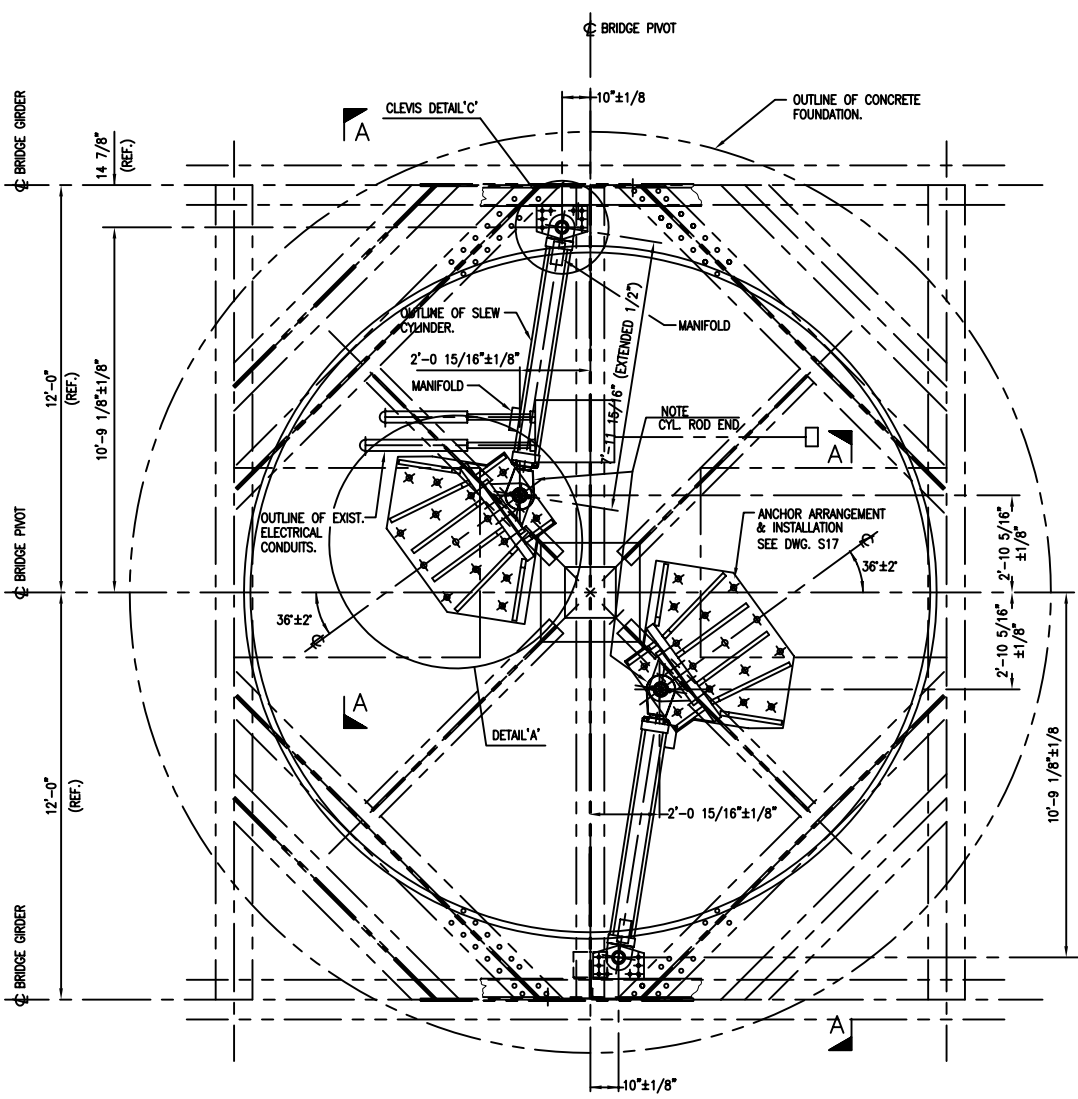

PLAN 'A': SLEW CYLINDER INSTALLATION  
SCALE: 3/8"=1'-0"

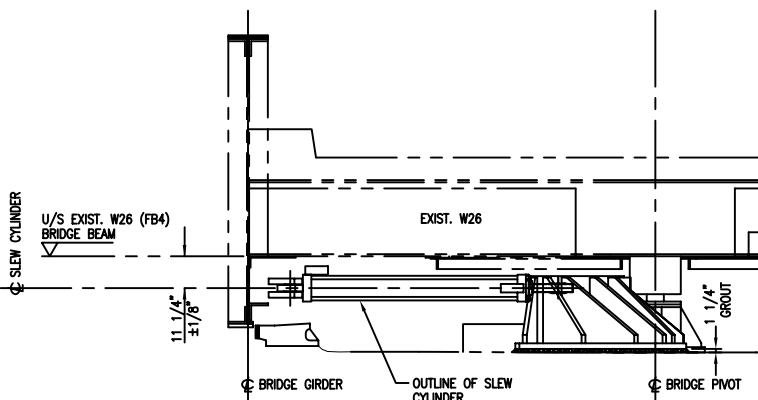

SECTION A-A  
SCALE: 3/8"=1'-0"

INSTALLATION NOTES:

- 3 ONLY 1 1/2" HOLES PROVIDED 1 FOR "9 ANCHORS CINCH ANCHORS TO FACILITATE POSITIONING AND LEVELING OF PIVOT PIER CYLINDER SUPPORTS
- POSITION PIVOT PIER CYLINDER SUPPORTS WITHIN TOLERANCES NOTED, USE SUPPORT AS TEMPLATE FOR POSITIONING OF DYWIDAG ANCHORS
- DRILL FOR DYWIDAG ANCHORS (DWG. S17) PRIOR TO COMPLETING FINAL INSTALLATION. (BASE MUST BE MOVED TO DRILL HOLES)
- ADJUST ELEVATION AS REQUIRED TO SUIT ELEVATION OF BRIDGE CONNECTIONS.
- INSTALL CYLINDER WITHIN +/- 1/8" OF LEVEL.
- CYLINDER SHOULD NOT BOTTOM OUT EITHER WHEN BRIDGE OPEN OR CLOSED NOMINAL 1/2" ADDITIONAL STROKE AT BOTH ENDS.
- ONCE POSITIONED, INSTALL DYWIDAG ANCHORS AND GROUT PER DWG. S17

REMOVALS NOTES:

- REVIEW NEW INSTALLATION PRIOR TO STARTING REMOVALS
- REFER TO DWG. 11-06-01, SHT. 7 OF 14
- REMOVE COMPLETE EXISTING DRIVE SYSTEM COMPONENTS INCLUDING 20 HP MOTOR, EARLE GEARBOX, BEVEL AND PINION SHAFT ASSEMBLIES, BRAKE UNITS, ALL ASSOCIATED SHAFTS AND COUPLINGS.
- TURN ALL EQUIPMENT OVER TO OWNER
- REMOVE ASSOCIATED SUPPORT STEEL FOR DRIVE SYSTEM. VERIFY EXTENT OF REMOVAL W/ ENGINEER PRIOR TO REMOVAL
- DO NOT REMOVE WHEEL TRACK OR INTEGRAL GEAR RACK

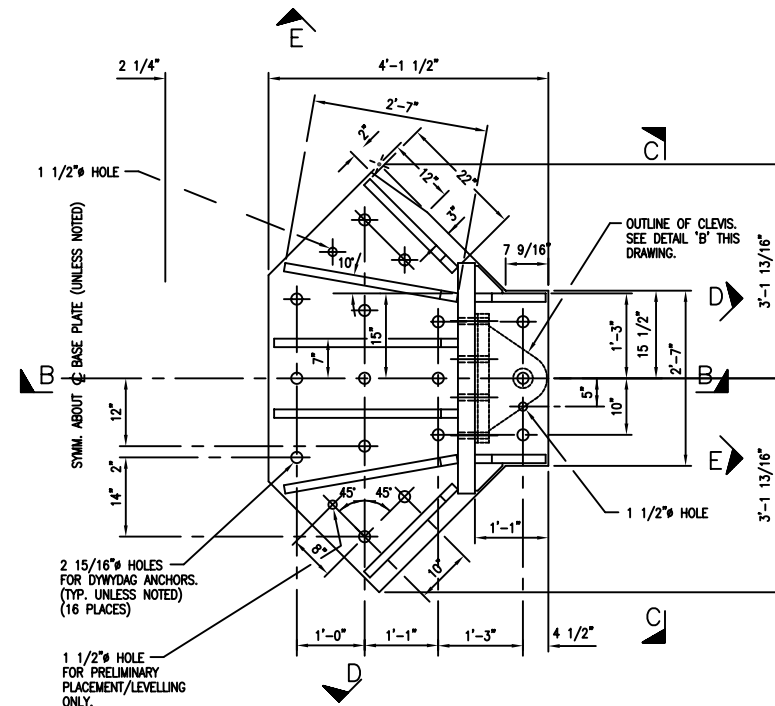

DETAIL 'A'  
SCALE: 3/4"=1'-0"

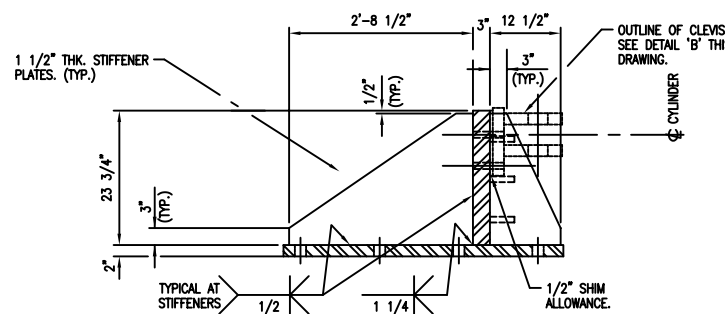

SECTION B-B  
SCALE: 3/4"=1'-0"

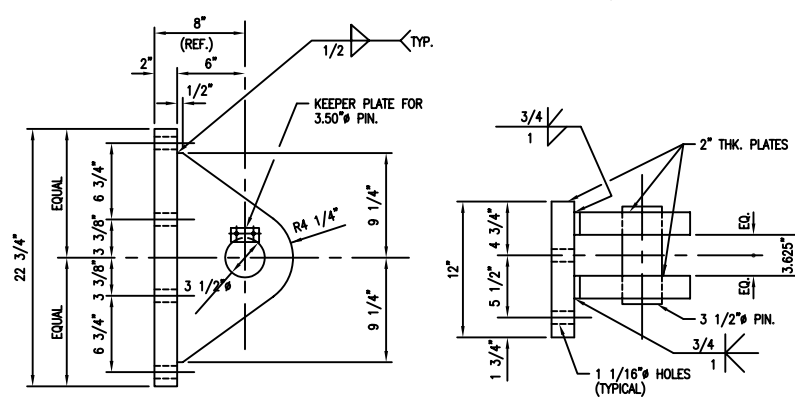

CLEVIS DETAIL 'B'  
SCALE: 1 1/2"=1'-0"

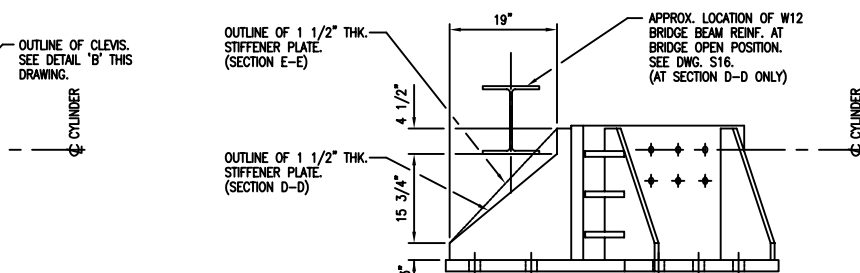

SECTION D-D (AS SHOWN)  
SECTION E-E (OPPOSITE HAND)  
SCALE: 3/4"=1'-0"

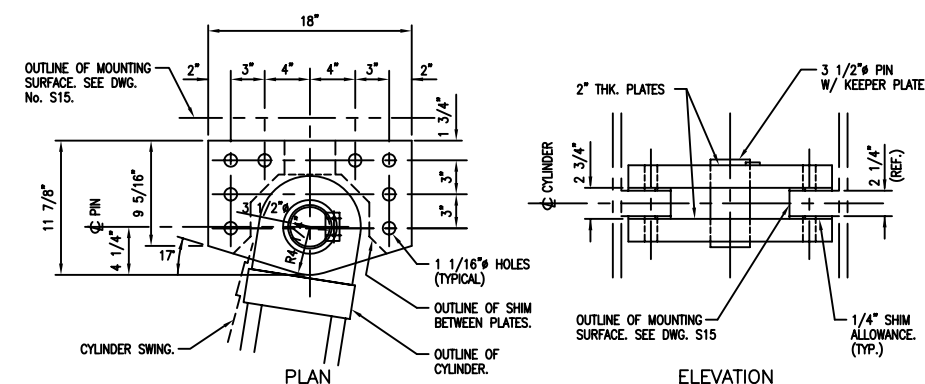

CLEVIS DETAIL 'C'  
SCALE: 1 1/2"=1'-0"





























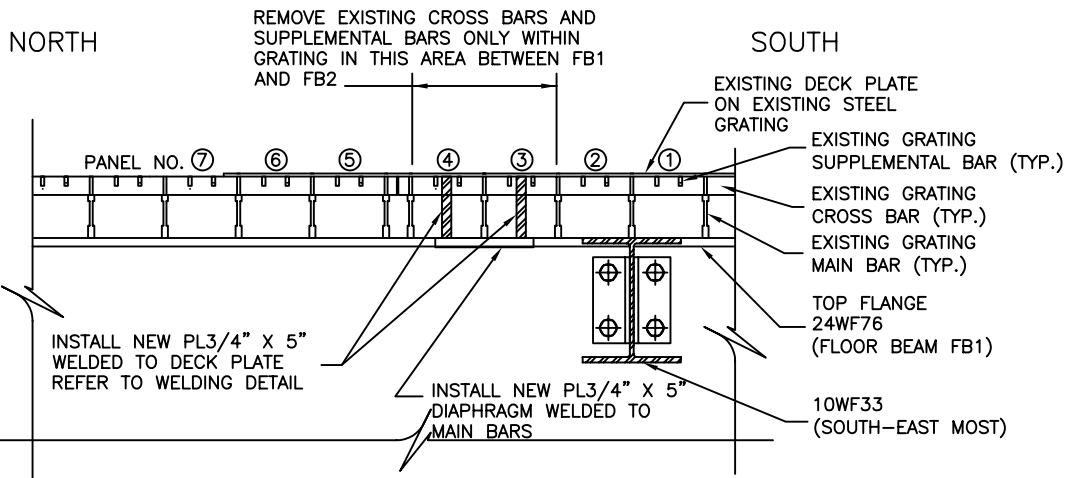
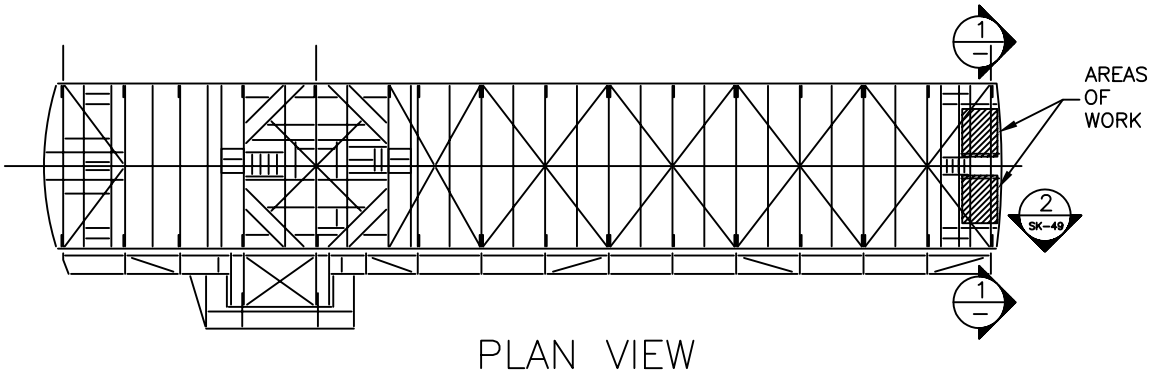

NORTH EAST END 1

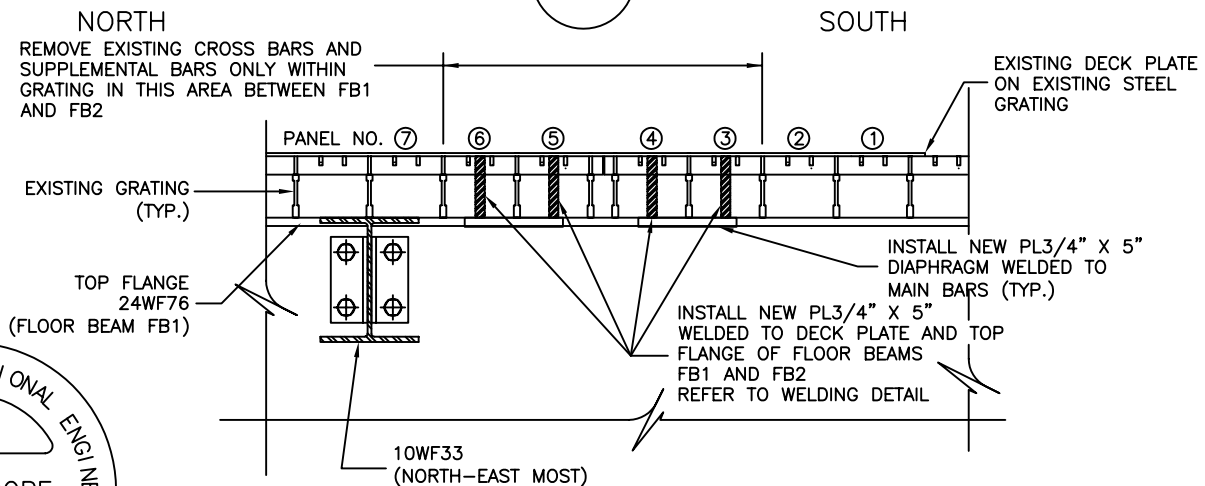

SOUTH EAST END 1

THIS DRAWING TO BE READ IN CONJUNCTION WITH DWG.NO. SK-49



THE MINISTRY OF WORKS AND ENGINEERING

Engineering and Operations Division  
P.O. Box HM525 Hamilton HMCX Bermuda  
Phone: (441) 295-5151 Fax: (441) 295-0170

TITLE:	DECK GRATING REPAIRS-1	DETAIL#:	SK - 48
PROJECT:	Longbird Bridge Rehabilitation	DATE:	FEB 28, 2001
FILE:	44/21/02	REF:	
LOCATION:	DECK GRATING, EAST END	DRAWN BY:	AFN

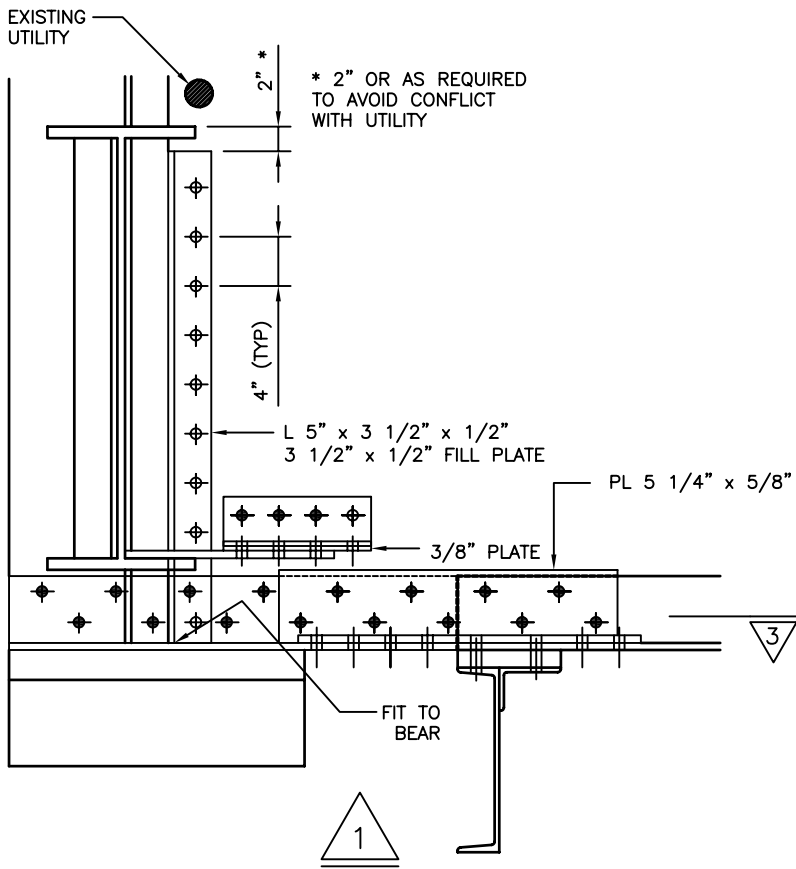

**LEGEND**

- ⊕ INDICATES LOCATION OF NEW HOLE REQUIRED IN EXISTING AND/OR NEW STEEL. COMPONENTS TO BE FASTENED WITH NEW BOLT.
- ◆ INDICATES LOCATION OF EXISTING RIVET OR BOLT TO BE REMOVED AND REPLACED WITH NEW BOLT THROUGH EXISTING STEEL AND NEW CONNECTION STEEL
- + INDICATES LOCATION OF EXISTING RIVET OR BOLT TO REMAIN IN PLACE. (SHOWN FOR INFORMATION PURPOSES ONLY)

**NOTES:**

- STRUCTURAL STEEL SHALL BE IN ACCORDANCE WITH CAN/CSA G40.21-M GRADE 300W.
- ALL BOLTS TO BE 7/8" DIA., 15/16" DIA. HOLES
- ALL BOLTS TO BE ASTM A325-TYPE 1 HOT DIP GALVANIZED
- SKETCH TO BE READ IN CONJUNCTION WITH SK-46

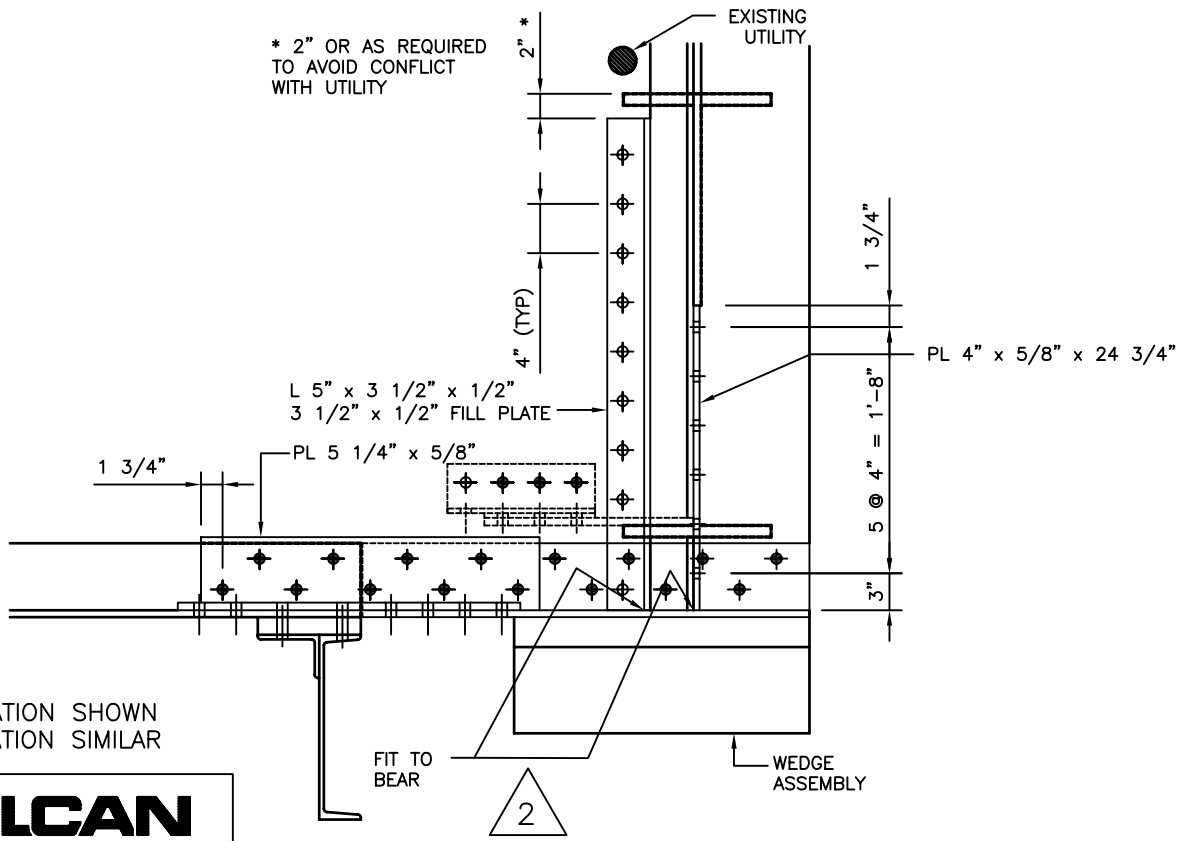

NW LOCATION SHOWN  
SW LOCATION SIMILAR



**THE MINISTRY  
OF  
WORKS AND ENGINEERING**

Engineering and Operations Division  
P.O. Box HM525 Hamilton HMCX Bermuda  
Phone: (441) 295-5151 Fax: (441) 295-0170

TITLE:	MAIN GIRDER REPAIRS-2	DETAIL#:	SK - 47
PROJECT:	Longbird Bridge Rehabilitation	DATE:	FEB 21, 2001
FILE:	44/21/02	REF:	
LOCATION:	NORTH & SOUTH GIRDERS, WEST END	DRAWN BY:	ABM

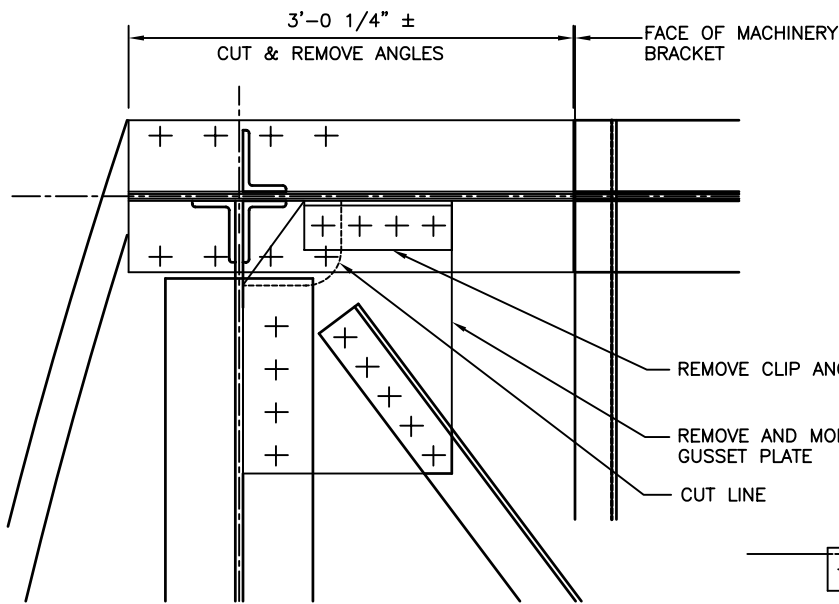

REMOVAL DETAIL

LEGEND

- ⊕ INDICATES LOCATION OF NEW HOLE REQUIRED IN EXISTING AND/OR NEW STEEL. COMPONENTS TO BE FASTENED WITH NEW BOLT.
- INDICATES LOCATION OF EXISTING RIVET OR BOLT TO BE REMOVED AND REPLACED WITH NEW BOLT THROUGH EXISTING STEEL AND NEW CONNECTION STEEL
- ⊕ INDICATES LOCATION OF EXISTING RIVET OR BOLT TO REMAIN IN PLACE. (SHOWN FOR INFORMATION PURPOSES ONLY)

NOTES:

- STRUCTURAL STEEL SHALL BE IN ACCORDANCE WITH CAN/CSA G40.21-M GRADE 300W.
- ALL BOLTS TO BE 7/8" DIA., 15/16" DIA. HOLES
- ALL BOLTS TO BE ASTM A325-TYPE 1 HOT DIP GALVANIZED
- SKETCH TO BE READ IN CONJUNCTION WITH SK-47

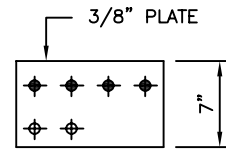
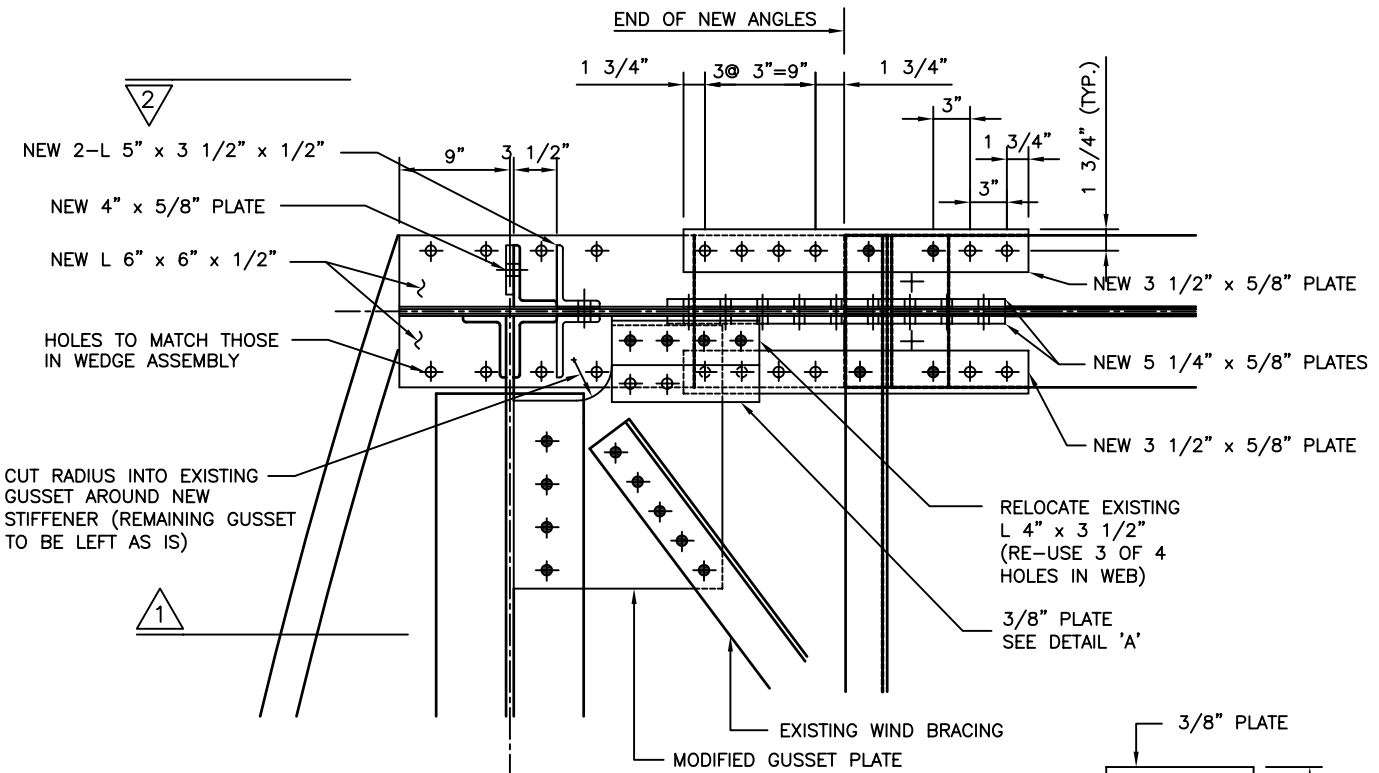
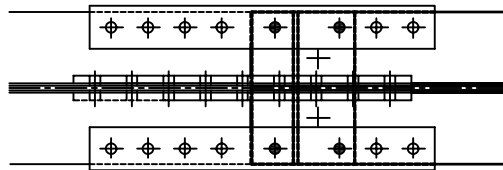

DETAIL 'A'

NW LOCATION SHOWN  
SW LOCATION SIMILAR

NEW

**DELCAN**  
INTERNATIONAL  
Toronto Canada

THE MINISTRY  
OF  
WORKS AND ENGINEERING

Engineering and Operations Division  
P.O. Box HM525 Hamilton HMCX Bermuda  
Phone: (441) 295-5151 Fax: (441) 295-0170

TITLE:	MAIN GIRDER REPAIRS-1	DETAIL#:	SK - 46
PROJECT:	Longbird Bridge Rehabilitation	DATE:	FEB. 21, 2001
FILE:	44/21/02	REF:	
LOCATION:	NORTH & SOUTH GIRDERS, WEST END	DRAWN BY:	ABM

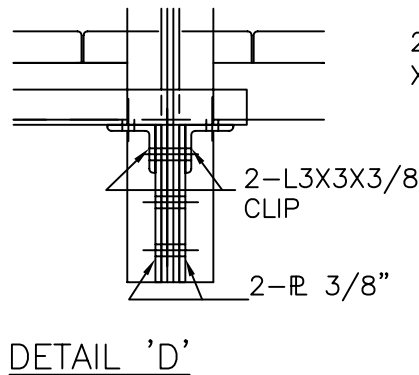
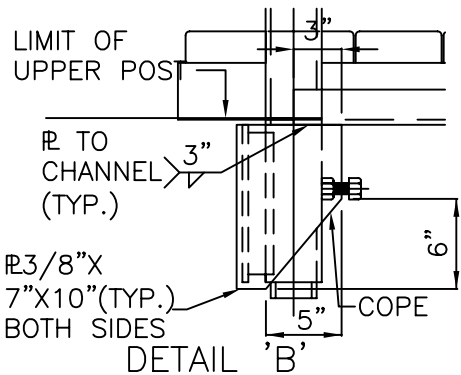
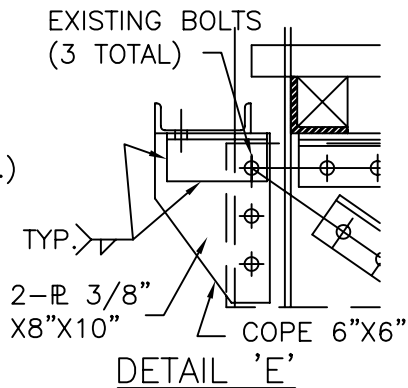
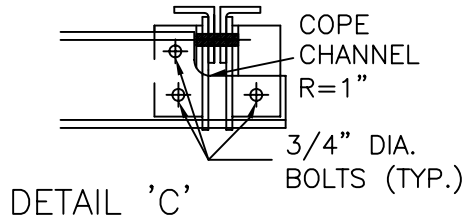
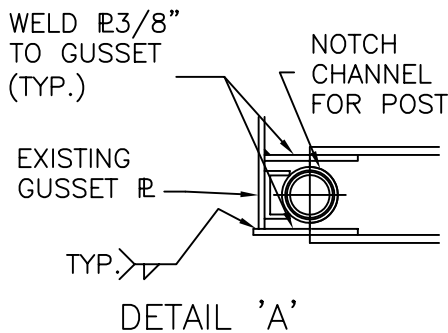
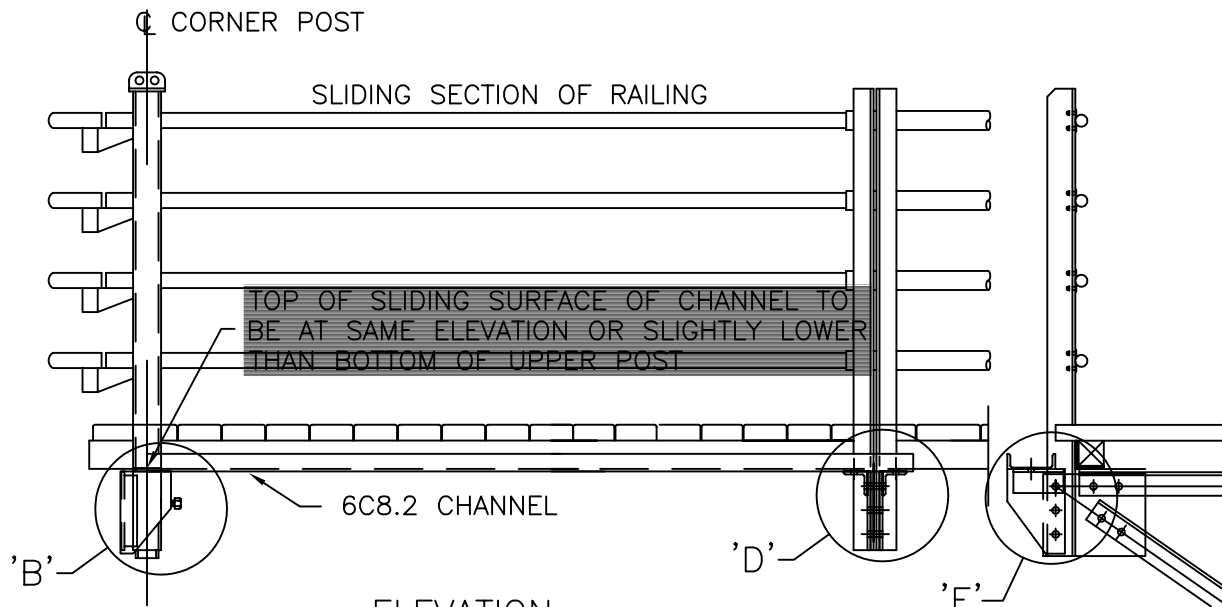
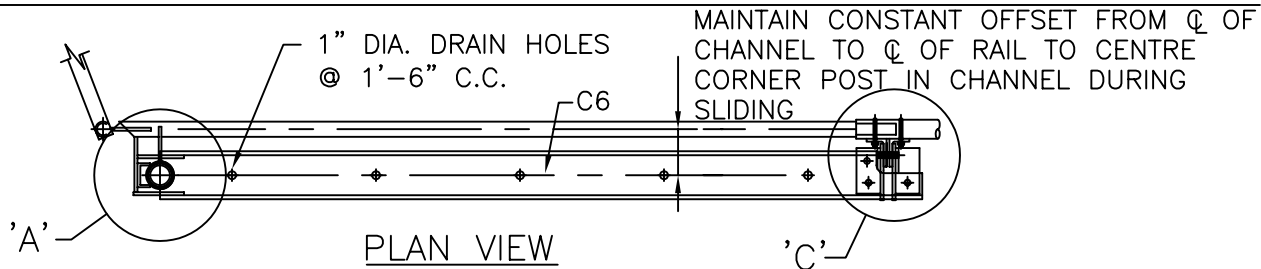

**DELCAN**  
INTERNATIONAL  
Toronto Canada

THE MINISTRY  
OF  
WORKS AND ENGINEERING

Engineering and Operations Division  
P.O. Box HM525 Hamilton HMCX Bermuda  
Phone: (441) 295-5151 Fax: (441) 295-0170

TITLE:	SLIDE PATH	DETAIL#:	SK - 42
PROJECT:	Longbird Bridge Rehabilitation	DATE:	FEBRUARY 7, 2001
FILE:	44/21/02	REF:	S6, S9
LOCATION:	WALKWAY RAILING	DRAWN BY:	AFN

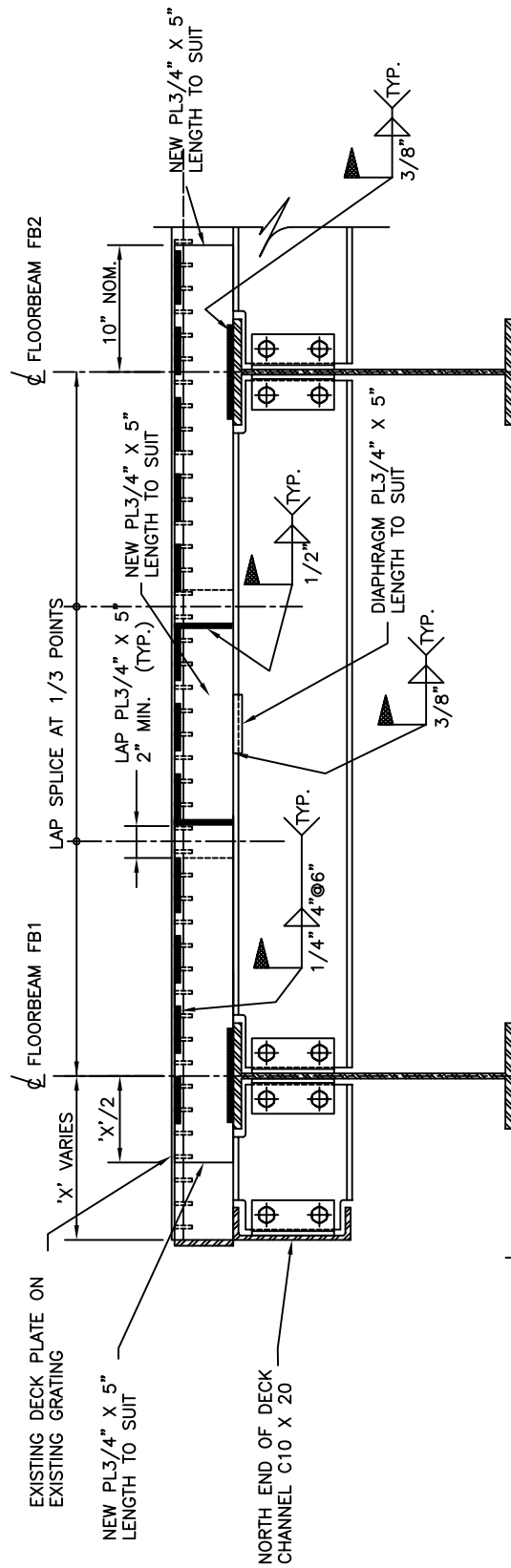

**NOTES:**

1. STEEL GRADE 300W
2. WELDING AS SPECIFIED IN THE CONTRACT DOCUMENTS
3. FINISH TO BE GALVANISED

THIS DRAWING TO BE READ IN CONJUNCTION WITH DWG.NO. SK-48

SECTION 2  
SK-48

SHOWING NEW GRATING MAIN BAR DETAILS

**DELCAN**  
INTERNATIONAL  
Toronto Canada

**THE MINISTRY  
OF  
WORKS AND ENGINEERING**

Engineering and Operations Division  
P.O. Box HM525 Hamilton HMCX Bermuda  
Phone: (441) 295-5151 Fax: (441) 295-0170

TITLE:	DECK GRATING REPAIRS-2	DETAIL#:	SK - 49
PROJECT:	Longbird Bridge Rehabilitation	DATE:	FEB 28, 2001
FILE:	44/21/02	REF:	
LOCATION:	DECK GRATING, EAST END	DRAWN BY:	AFN