

REV	DATE	DESCRIPTION
1	23/3/20	ISSUED FOR BID

NOTE  
THIS DRAWING SHOULD BE READ IN  
CONJUNCTION WITH SIGNAGE SCHEDULE

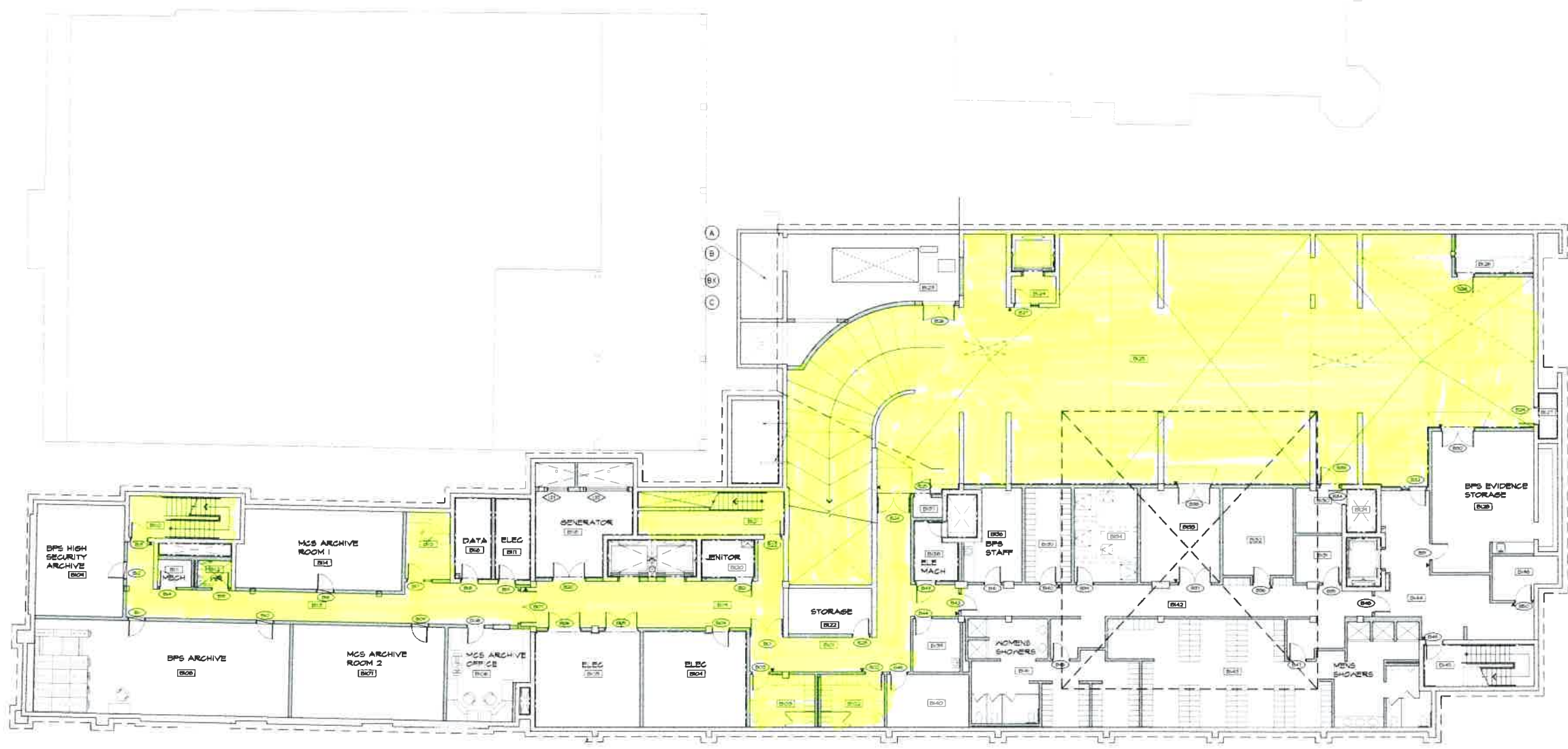

PROJECT STATUS  
**ISSUE FOR BID**

THESE DRAWINGS ARE NOT TO BE SCALE  
CONTERS & ASSOCIATES LTD IS RELIEVED FROM  
ANY AND ALL LIABILITY FOR THE USE OF ITS  
DOCUMENTATION IN A MANNER INCONSISTENT WITH  
ITS EXPRESSED AND OR IMPLIED INTENT  
THE CONTRACTOR SHALL CAREFULLY VERIFY ALL  
DIMENSIONS AND LEVELS AND REPORT ANY  
APPARENT DISCREPANCIES TO THE ARCHITECT  
PRIOR TO COMMENCING WORK.



Conter & Associates Ltd  
CORPORATE OFFICE: 1000 BROADWAY, SUITE 1000, ST. JOHN'S, NL A1B 4X6  
TELEPHONE: (709) 576-1111  
FAX: (709) 576-1112  
WWW.CONTERS.COM

PROJECT REF:  
MINISTRY OF WORKS & ENGINEERING  
BERMUDA MAGISTRATES COURT  
AND HAMILTON POLICE STATION

DRAWING TITLE  
BASEMENT FLOOR PLAN  
SHOWING ROOM AND DOOR  
NUMBERS FOR SIGNAGE  
REQUIREMENTS

DESIGNED BY	CHECKED BY
DATE DRAWN	DATE CHECKED
PROJECT NUMBER	DRAWING NO.
911	FFE 20

01 BASEMENT FLOOR PLAN  
PFE20/112

CLEANING AREA

REV	DATE	DESCRIPTION
22/1/20		ISSUED FOR BID

NOTE  
THIS DRAWING SHOULD BE READ IN  
CONJUNCTION WITH SIGNAGE SCHEDULE

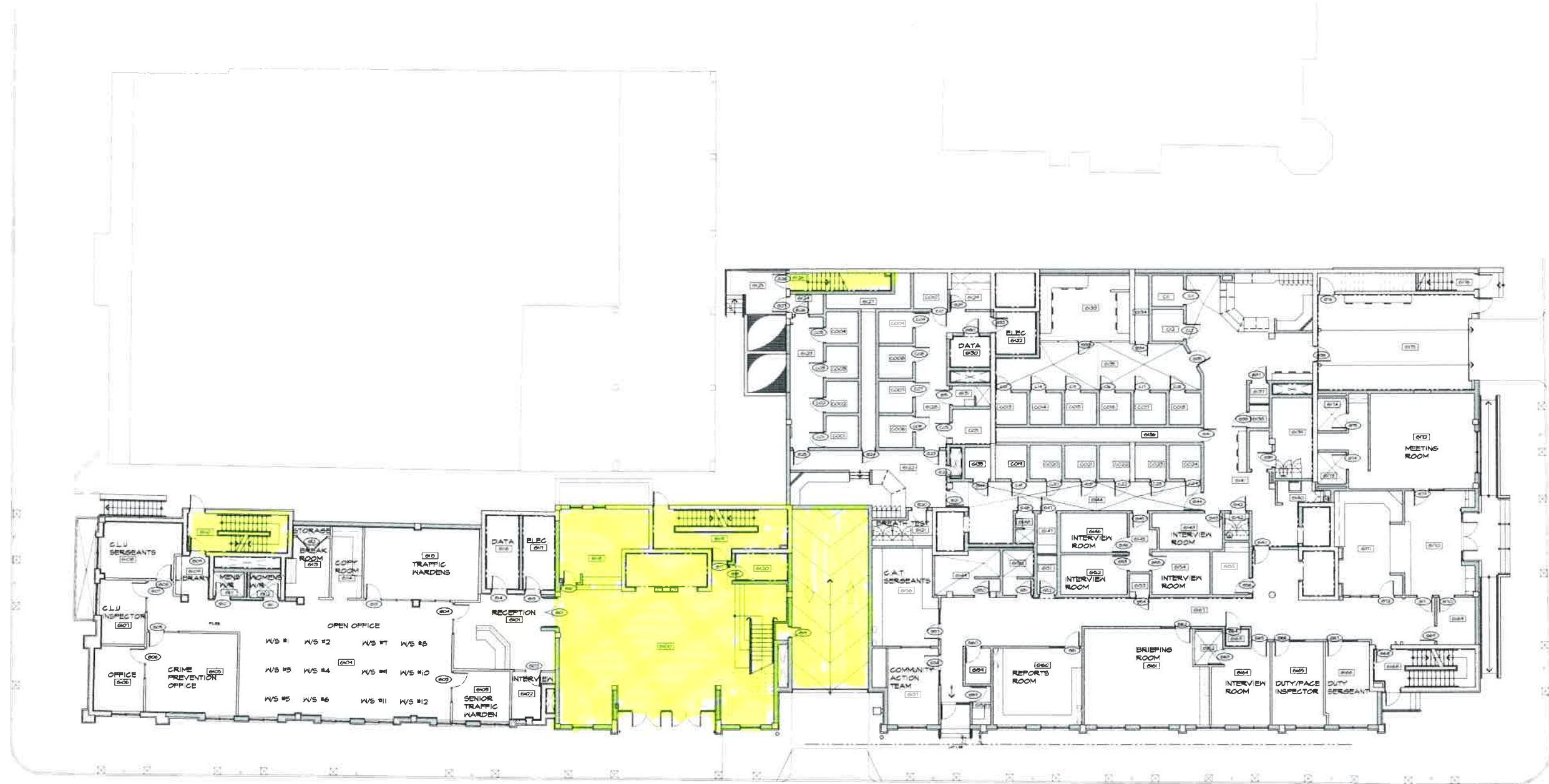

PROJECT STATUS  
**ISSUE FOR COMMENTS**  
THESE DRAWINGS ARE NOT TO BE SCALED  
CONTERS & ASSOCIATES LTD IS RELIEVED FROM  
ANY AND ALL LIABILITY FOR THE USE OF ITS  
DRAWINGS FOR A PURPOSE NOT INTENTED BY  
ITS EXPRESSED AND OR IMPLIED INTENT.  
THE CONTRACTOR SHALL CHECK AND VERIFY ALL  
DIMENSIONS AND LEVELS AND REPORT ANY  
APPARENT DISCREPANCIES TO THE ARCHITECT  
PRIOR TO COMMENCING WORK.



Conter & Associates Ltd  
100-0000 Conter & Associates Ltd  
100-0000 Conter & Associates Ltd

PROJECT TITLE  
**MINISTRY OF WORKS & ENGINEERING  
BERMUDA MAGISTRATES COURT  
AND HAMILTON POLICE STATION**

DRAWING TITLE  
**GROUND FLOOR PLAN  
SHOWING ROOM AND DOOR  
NUMBERS FOR SIGNAGE  
REQUIREMENTS**

DRAWN BY SP	CHECKED BY
SCALE	DATE DRAWN
REV	DESIGN
PROJECT NUMBER	DRAWING NO
911	FFE 21

01 GROUND FLOOR PLAN  
FFE 21

**CLEANING AREA**

REV. DATE	DESCRIPTION
22/2/20	ISSUED FOR BD

NOTE:  
THIS DRAWING SHOULD BE READ IN  
CONJUNCTION WITH SIGNAGE SCHEDULE

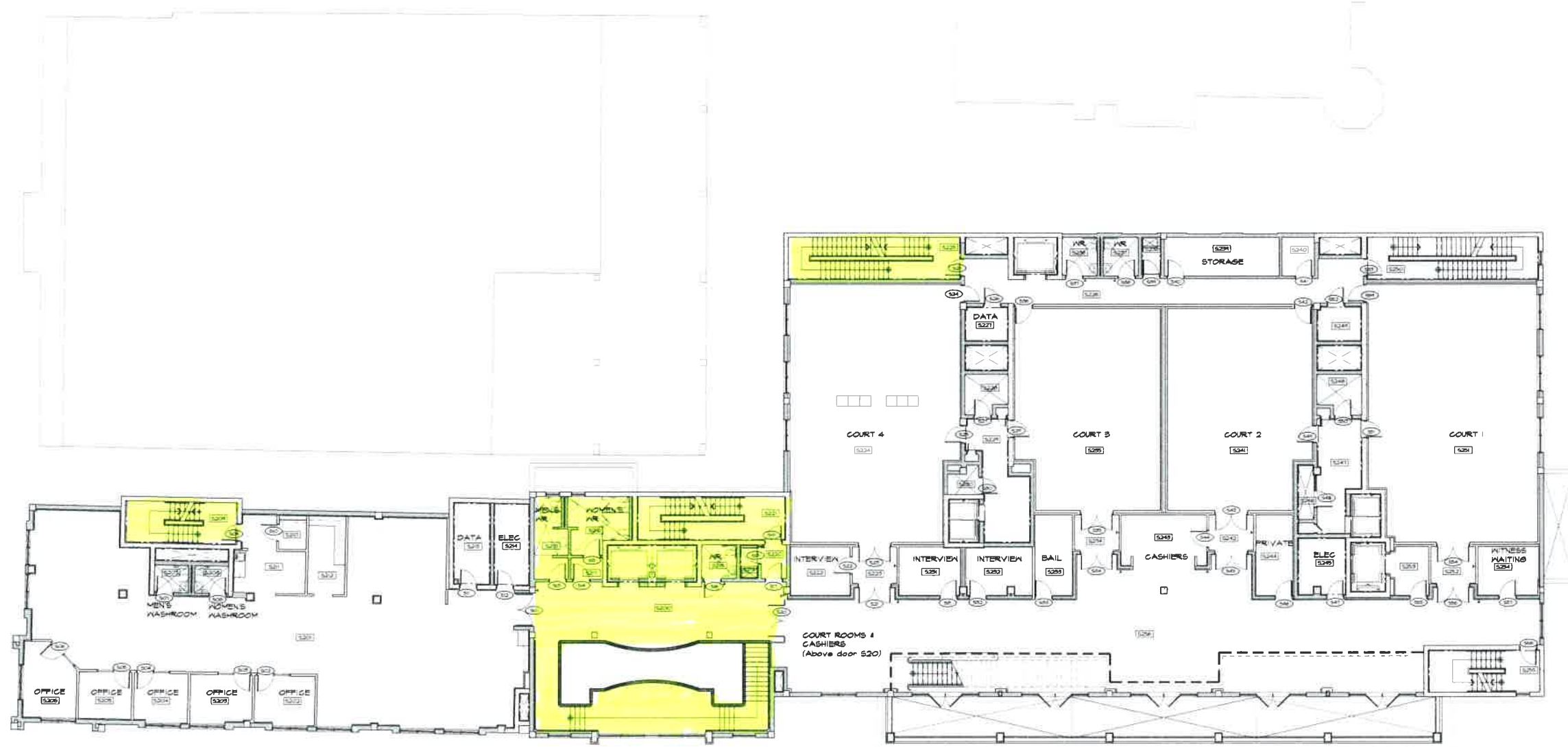

PROJECT STATUS:  
**ISSUE FOR COMMENT**  
THESE DRAWINGS ARE NOT TO BE CALLED.  
SIGNING & ASSOCIATES LTD IS RELEASED FROM  
ANY AND ALL LIABILITY FOR THE USE OF ITS  
DOCUMENTATION IN A MANNER INCONSISTENT WITH  
ITS EXPRESSED AND OR IMPLIED INTENT.  
THE CONTRACTOR SHALL CHECK AND VERIFY ALL  
DIMENSIONS AND LEVELS AND REPORT ANY  
APPARENT DISCREPANCIES TO THE ARCHITECT  
PRIOR TO COMMENCING WORK.



Signing & Associates Ltd  
100 Water Street, Hamilton, Bermuda  
Tel: +1 441 292 2222  
Fax: +1 441 292 2223  
www.signingandassociates.com

PROJECT TITLE:  
MINISTRY OF WORKS & ENGINEERING  
BERMUDA MAGISTRATES COURT  
AND HAMILTON POLICE STATION

DRAWING TITLE:  
SECOND FLOOR PLAN  
SHOWING ROOM AND DOOR  
NUMBERS FOR SIGNAGE  
REQUIREMENTS

DRAWN BY	CHECKED BY
SP	DATE DRAWN
VS	ISS. BY
PROJECT NUMBER	DRAWING No.
911	FFE 22

01 SECOND FLOOR PLAN  
FFFE 22

**CLEANING AREA**



REV	DATE	DESCRIPTION
△	22/2/20	ISSUED FOR BID

NOTE  
THIS DRAWING SHOULD BE READ IN  
CONJUNCTION WITH SIGNAGE SCHEDULE

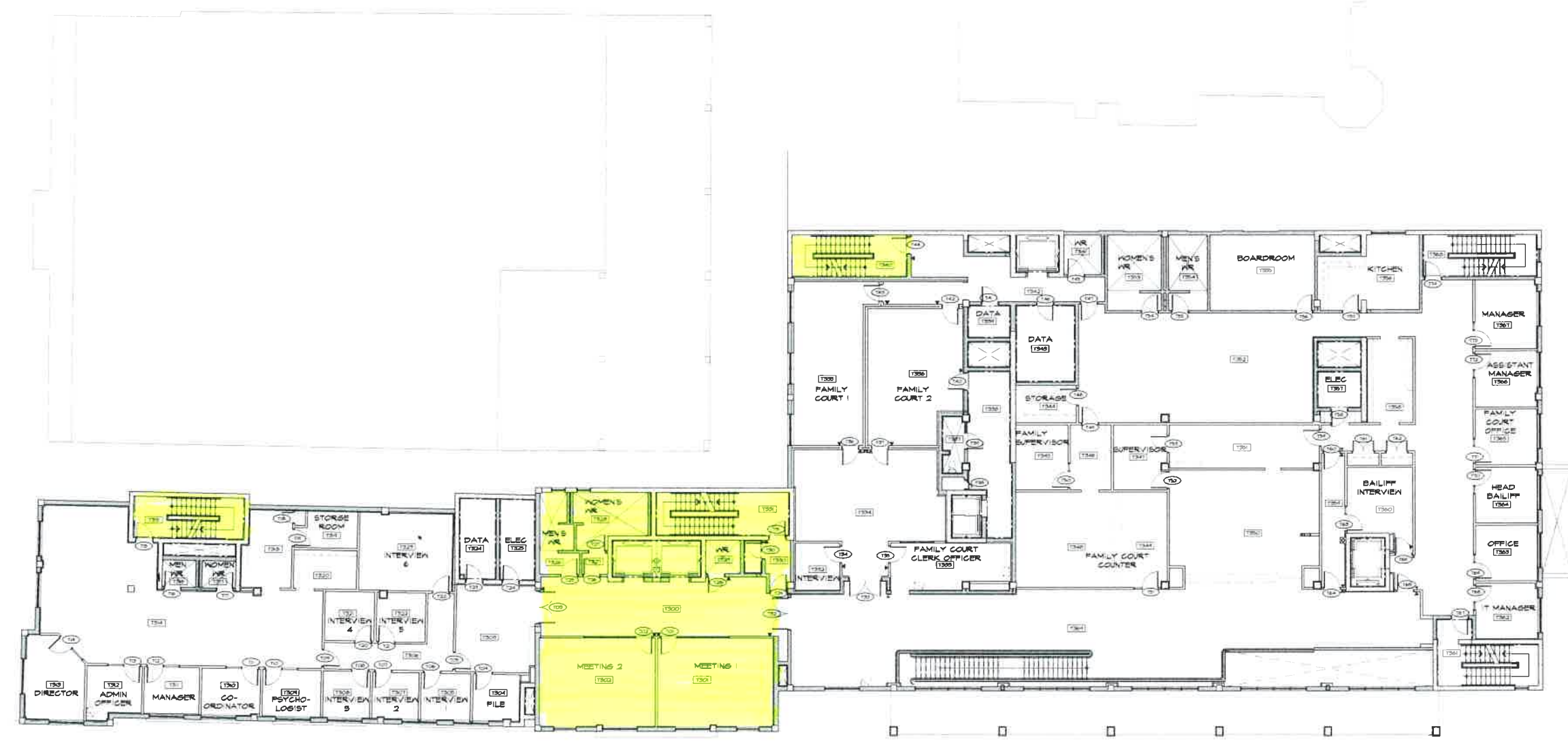

01 THIRD FLOOR PLAN  
FFFE2/1/20

CLEANING AREA

PROJECT STATUS  
**ISSUE FOR BID**  
THESE DRAWINGS ARE NOT TO BE SCALED  
CONTROR & ASSOCIATES LTD IS RELIEVED FROM  
ANY AND ALL LIABILITY FOR THE USE OF ITS  
DOCUMENTATION IN A MANNER INCONSISTENT WITH  
ITS EXPRESSED AND OR IMPLIED INTENT  
THE CONTRACTOR SHALL CHECK AND VERIFY ALL  
DIMENSIONS AND LEVELS AND REPORT ANY  
APPARENT DISCREPANCIES TO THE ARCHITECT  
PRIOR TO COMMENCING WORK.



Conyers & Associates Ltd

PROJECT FILE  
MINISTRY OF WORKS & ENGINEERING  
BERMUDA MAGISTRATES COURT  
AND HAMILTON POLICE STATION

DRAWING TITLE  
THIRD FLOOR PLAN  
SHOWING ROOM AND DOOR  
NUMBERS FOR SIGNAGE  
REQUIREMENTS

DRAWN BY	CREATED BY
SP	
SCALE	DATE DRAWN
REV	DESCR
PROJECT NUMBER	DRAWING NO
911	FFFE 23

REV	DATE	DESCRIPTION
A	22/2/10	ISSUED FOR BID

NOTE  
THIS DRAWING SHOULD BE READ IN  
CONJUNCTION WITH SIGNAGE SCHEDULE

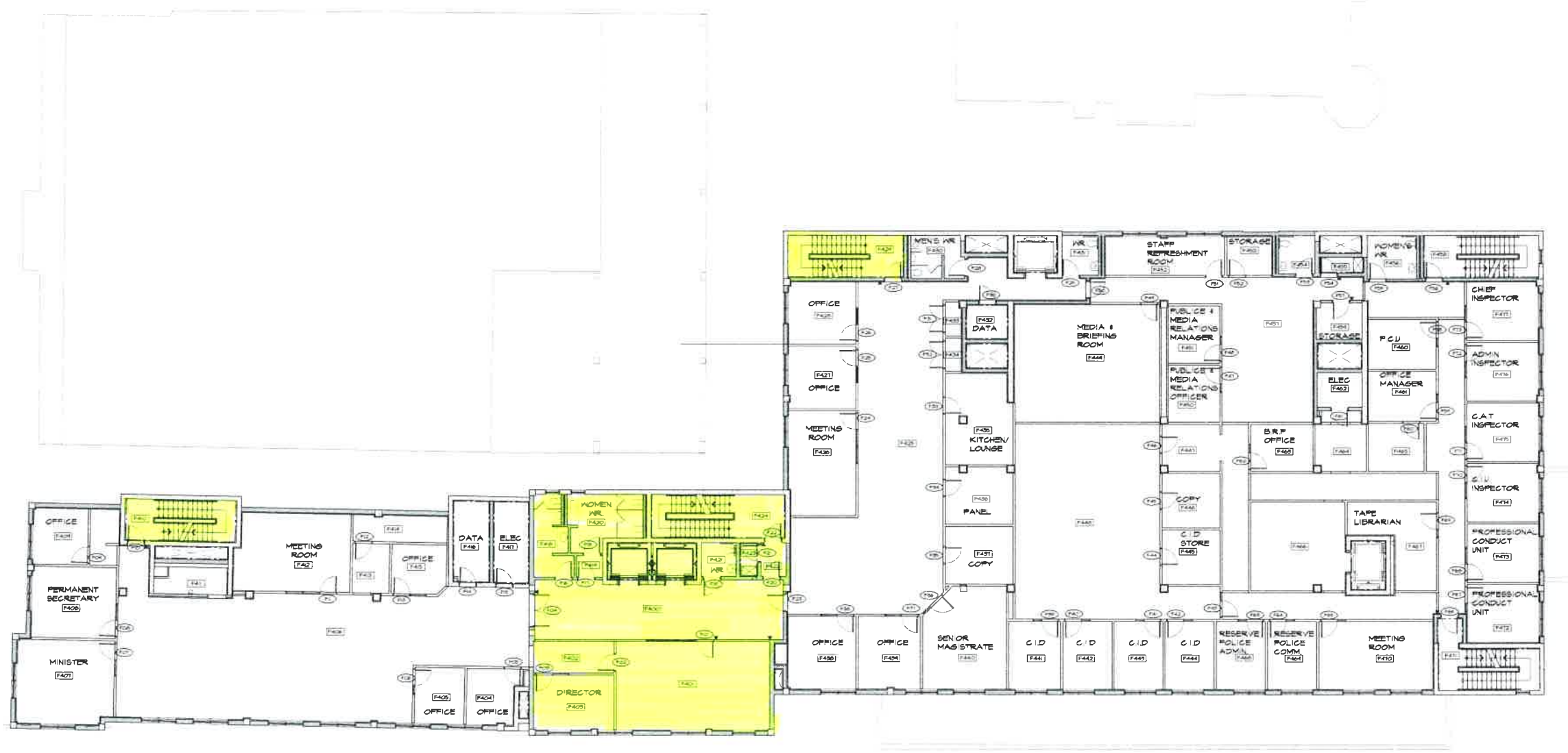

01 FOURTH FLOOR PLAN  
FFE 24 / 115

CLEANING AREA

PROJECT STATUS  
ISSUE FOR BID

THESE DRAWINGS ARE NOT TO BE TAKEN  
CONTRACTOR'S ASSOCIATES LTD IS RELIEVED FROM  
ANY AND ALL LIABILITY FOR THE USE OF THIS  
DOCUMENTATION IN A MANNER INCONSISTENT WITH  
ITS INTENDED AND OR IMPLIED INTENT.  
THE CONTRACTOR SHALL CHECK AND VERIFY ALL  
DIMENSIONS AND LEVELS AND REPORT ANY  
APPARENT DISCREPANCIES TO THE ARCHITECT  
PRIOR TO COMMENCING WORK.



Connors & Associates Ltd

PROJECT TITLE  
MINISTRY OF WORKS & ENGINEERING  
BERMUDA MAGISTRATES COURT  
AND HAMILTON POLICE STATION

DRAWING TITLE  
FOURTH FLOOR PLAN  
SHOWING ROOM AND DOOR  
NUMBERS FOR SIGNAGE  
REQUIREMENTS

DRAWN BY	DATE DRAWN
SCALE	ISSUED BY
PROJECT NUMBER	DRAWING NO.
911	FFE 24

REV.	DATE	DESCRIPTION
A	22/12/20	ISSUED FOR BID

NOTE:  
THIS DRAWING SHOULD BE READ IN  
CONJUNCTION WITH BILL OF MATERIALS SCHEDULE



DETAILS & LIGHTING  
AS NOTED IN LAYOUT AND  
DETAILED ROOM SCHEDULE  
TO A05.01

PROJECT STATUS  
**ISSUE FOR BID**

THESE DRAWINGS ARE NOT TO BE SCALED  
CONTERS & ASSOCIATES LTD IS RELEASED FROM  
ANY AND ALL LIABILITY FOR THE USE OF ITS  
DOCUMENTATION IN A MANNER INCONSISTENT WITH  
ITS EXPRESSED AND/OR IMPLIED INTENT

THE CONTRACTOR SHALL CHECK AND VERIFY ALL  
DIMENSIONS AND LEVELS AND REPORT ANY  
APPARENT DISCREPANCIES TO THE ARCHITECT  
PRIOR TO COMMENCING WORK.



Conyers & Associates Ltd

PROJECT TITLE  
**MINISTRY OF WORKS & ENGINEERING  
BERMUDA MAGISTRATES COURT  
AND HAMILTON POLICE STATION**

DRAWING TITLE  
**FIFTH FLOOR PLAN  
SHOWING ROOM AND DOOR  
NUMBERS FOR SIGNAGE  
REQUIREMENTS**

DESIGNED BY	DATE DRAWN
SCALE	FILE NO.
PROJECT NUMBER	DRAWING NO.
911	FFE 25

01 FIFTH FLOOR PLAN  
FFE 25

**CLEANING AREA**

DRAWING: P. WILSON, ARCHITECT: M. WILSON, PROJECT: 100, 101, 102, 103, 104, 105, 106, 107, 108, 109, 110, 111, 112, 113, 114, 115, 116, 117, 118, 119, 120, 121, 122, 123, 124, 125, 126, 127, 128, 129, 130, 131, 132, 133, 134, 135, 136, 137, 138, 139, 140, 141, 142, 143, 144, 145, 146, 147, 148, 149, 150, 151, 152, 153, 154, 155, 156, 157, 158, 159, 160, 161, 162, 163, 164, 165, 166, 167, 168, 169, 170, 171, 172, 173, 174, 175, 176, 177, 178, 179, 180, 181, 182, 183, 184, 185, 186, 187, 188, 189, 190, 191, 192, 193, 194, 195, 196, 197, 198, 199, 200, 201, 202, 203, 204, 205, 206, 207, 208, 209, 210, 211, 212, 213, 214, 215, 216, 217, 218, 219, 220, 221, 222, 223, 224, 225, 226, 227, 228, 229, 230, 231, 232, 233, 234, 235, 236, 237, 238, 239, 240, 241, 242, 243, 244, 245, 246, 247, 248, 249, 250, 251, 252, 253, 254, 255, 256, 257, 258, 259, 260, 261, 262, 263, 264, 265, 266, 267, 268, 269, 270, 271, 272, 273, 274, 275, 276, 277, 278, 279, 280, 281, 282, 283, 284, 285, 286, 287, 288, 289, 290, 291, 292, 293, 294, 295, 296, 297, 298, 299, 300, 301, 302, 303, 304, 305, 306, 307, 308, 309, 310, 311, 312, 313, 314, 315, 316, 317, 318, 319, 320, 321, 322, 323, 324, 325, 326, 327, 328, 329, 330, 331, 332, 333, 334, 335, 336, 337, 338, 339, 340, 341, 342, 343, 344, 345, 346, 347, 348, 349, 350, 351, 352, 353, 354, 355, 356, 357, 358, 359, 360, 361, 362, 363, 364, 365, 366, 367, 368, 369, 370, 371, 372, 373, 374, 375, 376, 377, 378, 379, 380, 381, 382, 383, 384, 385, 386, 387, 388, 389, 390, 391, 392, 393, 394, 395, 396, 397, 398, 399, 400, 401, 402, 403, 404, 405, 406, 407, 408, 409, 410, 411, 412, 413, 414, 415, 416, 417, 418, 419, 420, 421, 422, 423, 424, 425, 426, 427, 428, 429, 430, 431, 432, 433, 434, 435, 436, 437, 438, 439, 440, 441, 442, 443, 444, 445, 446, 447, 448, 449, 450, 451, 452, 453, 454, 455, 456, 457, 458, 459, 460, 461, 462, 463, 464, 465, 466, 467, 468, 469, 470, 471, 472, 473, 474, 475, 476, 477, 478, 479, 480, 481, 482, 483, 484, 485, 486, 487, 488, 489, 490, 491, 492, 493, 494, 495, 496, 497, 498, 499, 500, 501, 502, 503, 504, 505, 506, 507, 508, 509, 510, 511, 512, 513, 514, 515, 516, 517, 518, 519, 520, 521, 522, 523, 524, 525, 526, 527, 528, 529, 530, 531, 532, 533, 534, 535, 536, 537, 538, 539, 540, 541, 542, 543, 544, 545, 546, 547, 548, 549, 550, 551, 552, 553, 554, 555, 556, 557, 558, 559, 560, 561, 562, 563, 564, 565, 566, 567, 568, 569, 570, 571, 572, 573, 574, 575, 576, 577, 578, 579, 580, 581, 582, 583, 584, 585, 586, 587, 588, 589, 590, 591, 592, 593, 594, 595, 596, 597, 598, 599, 600, 601, 602, 603, 604, 605, 606, 607, 608, 609, 610, 611, 612, 613, 614, 615, 616, 617, 618, 619, 620, 621, 622, 623, 624, 625, 626, 627, 628, 629, 630, 631, 632, 633, 634, 635, 636, 637, 638, 639, 640, 641, 642, 643, 644, 645, 646, 647, 648, 649, 650, 651, 652, 653, 654, 655, 656, 657, 658, 659, 660, 661, 662, 663, 664, 665, 666, 667, 668, 669, 670, 671, 672, 673, 674, 675, 676, 677, 678, 679, 680, 681, 682, 683, 684, 685, 686, 687, 688, 689, 690, 691, 692, 693, 694, 695, 696, 697, 698, 699, 700, 701, 702, 703, 704, 705, 706, 707, 708, 709, 710, 711, 712, 713, 714, 715, 716, 717, 718, 719, 720, 721, 722, 723, 724, 725, 726, 727, 728, 729, 730, 731, 732, 733, 734, 735, 736, 737, 738, 739, 740, 741, 742, 743, 744, 745, 746, 747, 748, 749, 750, 751, 752, 753, 754, 755, 756, 757, 758, 759, 760, 761, 762, 763, 764, 765, 766, 767, 768, 769, 770, 771, 772, 773, 774, 775, 776, 777, 778, 779, 780, 781, 782, 783, 784, 785, 786, 787, 788, 789, 790, 791, 792, 793, 794, 795, 796, 797, 798, 799, 800, 801, 802, 803, 804, 805, 806, 807, 808, 809, 810, 811, 812, 813, 814, 815, 816, 817, 818, 819, 820, 821, 822, 823, 824, 825, 826, 827, 828, 829, 830, 831, 832, 833, 834, 835, 836, 837, 838, 839, 840, 841, 842, 843, 844, 845, 846, 847, 848, 849, 850, 851, 852, 853, 854, 855, 856, 857, 858, 859, 860, 861, 862, 863, 864, 865, 866, 867, 868, 869, 870, 871, 872, 873, 874, 875, 876, 877, 878, 879, 880, 881, 882, 883, 884, 885, 886, 887, 888, 889, 890, 891, 892, 893, 894, 895, 896, 897, 898, 899, 900, 901, 902, 903, 904, 905, 906, 907, 908, 909, 910, 911, 912, 913, 914, 915, 916, 917, 918, 919, 920, 921, 922, 923, 924, 925, 926, 927, 928, 929, 930, 931, 932, 933, 934, 935, 936, 937, 938, 939, 940, 941, 942, 943, 944, 945, 946, 947, 948, 949, 950, 951, 952, 953, 954, 955, 956, 957, 958, 959, 960, 961, 962, 963, 964, 965, 966, 967, 968, 969, 970, 971, 972, 973, 974, 975, 976, 977, 978, 979, 980, 981, 982, 983, 984, 985, 986, 987, 988, 989, 990, 991, 992, 993, 994, 995, 996, 997, 998, 999, 1000



REV	DATE	DESCRIPTION
1	22/2/20	ISSUED FOR BID

NOTE:  
THIS DRAWING SHOULD BE READ IN  
CONJUNCTION WITH SIGNAGE SCHEDULE

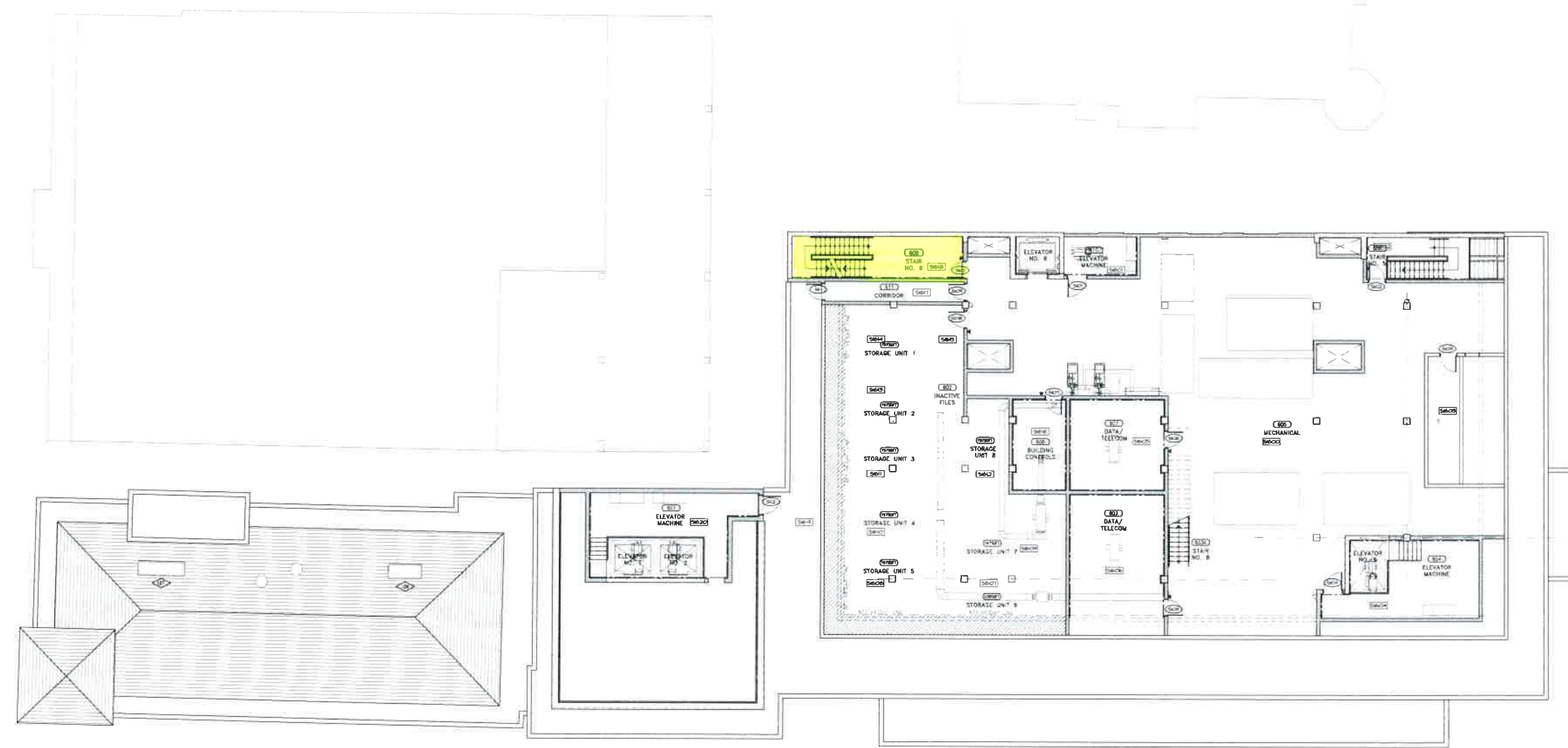

01 SIXTH FLOOR PLAN  
REF: 112

CLEANING AREA

PROJECT STATUS  
**ISSUE FOR COMMENTS**

THESE DRAWINGS ARE NOT TO BE USED FOR ANY AND ALL LIABILITY FOR THE USE OF ITS DOCUMENTATION IN A MANNER INCONSISTENT WITH ITS SUPPOSED AND OR IMPLIED INTENT. THE CONTRACTOR SHALL CHECK AND VERIFY ALL DIMENSIONS AND LEVELS AND REPORT ANY APPARENT DISCREPANCIES TO THE ARCHITECT PRIOR TO COMMENCING WORK.



Conyers & Associates Ltd

112-113, 114-115, 116-117, 118-119, 120-121, 122-123, 124-125, 126-127, 128-129, 130-131, 132-133, 134-135, 136-137, 138-139, 140-141, 142-143, 144-145, 146-147, 148-149, 150-151, 152-153, 154-155, 156-157, 158-159, 160-161, 162-163, 164-165, 166-167, 168-169, 170-171, 172-173, 174-175, 176-177, 178-179, 180-181, 182-183, 184-185, 186-187, 188-189, 190-191, 192-193, 194-195, 196-197, 198-199, 200-201, 202-203, 204-205, 206-207, 208-209, 210-211, 212-213, 214-215, 216-217, 218-219, 220-221, 222-223, 224-225, 226-227, 228-229, 230-231, 232-233, 234-235, 236-237, 238-239, 240-241, 242-243, 244-245, 246-247, 248-249, 250-251, 252-253, 254-255, 256-257, 258-259, 260-261, 262-263, 264-265, 266-267, 268-269, 270-271, 272-273, 274-275, 276-277, 278-279, 280-281, 282-283, 284-285, 286-287, 288-289, 290-291, 292-293, 294-295, 296-297, 298-299, 300-301, 302-303, 304-305, 306-307, 308-309, 310-311, 312-313, 314-315, 316-317, 318-319, 320-321, 322-323, 324-325, 326-327, 328-329, 330-331, 332-333, 334-335, 336-337, 338-339, 340-341, 342-343, 344-345, 346-347, 348-349, 350-351, 352-353, 354-355, 356-357, 358-359, 360-361, 362-363, 364-365, 366-367, 368-369, 370-371, 372-373, 374-375, 376-377, 378-379, 380-381, 382-383, 384-385, 386-387, 388-389, 390-391, 392-393, 394-395, 396-397, 398-399, 400-401, 402-403, 404-405, 406-407, 408-409, 410-411, 412-413, 414-415, 416-417, 418-419, 420-421, 422-423, 424-425, 426-427, 428-429, 430-431, 432-433, 434-435, 436-437, 438-439, 440-441, 442-443, 444-445, 446-447, 448-449, 450-451, 452-453, 454-455, 456-457, 458-459, 460-461, 462-463, 464-465, 466-467, 468-469, 470-471, 472-473, 474-475, 476-477, 478-479, 480-481, 482-483, 484-485, 486-487, 488-489, 490-491, 492-493, 494-495, 496-497, 498-499, 500-501, 502-503, 504-505, 506-507, 508-509, 510-511, 512-513, 514-515, 516-517, 518-519, 520-521, 522-523, 524-525, 526-527, 528-529, 530-531, 532-533, 534-535, 536-537, 538-539, 540-541, 542-543, 544-545, 546-547, 548-549, 550-551, 552-553, 554-555, 556-557, 558-559, 560-561, 562-563, 564-565, 566-567, 568-569, 570-571, 572-573, 574-575, 576-577, 578-579, 580-581, 582-583, 584-585, 586-587, 588-589, 590-591, 592-593, 594-595, 596-597, 598-599, 600-601, 602-603, 604-605, 606-607, 608-609, 610-611, 612-613, 614-615, 616-617, 618-619, 620-621, 622-623, 624-625, 626-627, 628-629, 630-631, 632-633, 634-635, 636-637, 638-639, 640-641, 642-643, 644-645, 646-647, 648-649, 650-651, 652-653, 654-655, 656-657, 658-659, 660-661, 662-663, 664-665, 666-667, 668-669, 670-671, 672-673, 674-675, 676-677, 678-679, 680-681, 682-683, 684-685, 686-687, 688-689, 690-691, 692-693, 694-695, 696-697, 698-699, 700-701, 702-703, 704-705, 706-707, 708-709, 710-711, 712-713, 714-715, 716-717, 718-719, 720-721, 722-723, 724-725, 726-727, 728-729, 730-731, 732-733, 734-735, 736-737, 738-739, 740-741, 742-743, 744-745, 746-747, 748-749, 750-751, 752-753, 754-755, 756-757, 758-759, 760-761, 762-763, 764-765, 766-767, 768-769, 770-771, 772-773, 774-775, 776-777, 778-779, 780-781, 782-783, 784-785, 786-787, 788-789, 790-791, 792-793, 794-795, 796-797, 798-799, 800-801, 802-803, 804-805, 806-807, 808-809, 810-811, 812-813, 814-815, 816-817, 818-819, 820-821, 822-823, 824-825, 826-827, 828-829, 830-831, 832-833, 834-835, 836-837, 838-839, 840-841, 842-843, 844-845, 846-847, 848-849, 850-851, 852-853, 854-855, 856-857, 858-859, 860-861, 862-863, 864-865, 866-867, 868-869, 870-871, 872-873, 874-875, 876-877, 878-879, 880-881, 882-883, 884-885, 886-887, 888-889, 890-891, 892-893, 894-895, 896-897, 898-899, 900-901, 902-903, 904-905, 906-907, 908-909, 910-911, 912-913, 914-915, 916-917, 918-919, 920-921, 922-923, 924-925, 926-927, 928-929, 930-931, 932-933, 934-935, 936-937, 938-939, 940-941, 942-943, 944-945, 946-947, 948-949, 950-951, 952-953, 954-955, 956-957, 958-959, 960-961, 962-963, 964-965, 966-967, 968-969, 970-971, 972-973, 974-975, 976-977, 978-979, 980-981, 982-983, 984-985, 986-987, 988-989, 990-991, 992-993, 994-995, 996-997, 998-999, 1000-1001, 1002-1003, 1004-1005, 1006-1007, 1008-1009, 1010-1011, 1012-1013, 1014-1015, 1016-1017, 1018-1019, 1020-1021, 1022-1023, 1024-1025, 1026-1027, 1028-1029, 1030-1031, 1032-1033, 1034-1035, 1036-1037, 1038-1039, 1040-1041, 1042-1043, 1044-1045, 1046-1047, 1048-1049, 1050-1051, 1052-1053, 1054-1055, 1056-1057, 1058-1059, 1060-1061, 1062-1063, 1064-1065, 1066-1067, 1068-1069, 1070-1071, 1072-1073, 1074-1075, 1076-1077, 1078-1079, 1080-1081, 1082-1083, 1084-1085, 1086-1087, 1088-1089, 1090-1091, 1092-1093, 1094-1095, 1096-1097, 1098-1099, 1100-1101, 1102-1103, 1104-1105, 1106-1107, 1108-1109, 1110-1111, 1112-1113, 1114-1115, 1116-1117, 1118-1119, 1120-1121, 1122-1123, 1124-1125, 1126-1127, 1128-1129, 1130-1131, 1132-1133, 1134-1135, 1136-1137, 1138-1139, 1140-1141, 1142-1143, 1144-1145, 1146-1147, 1148-1149, 1150-1151, 1152-1153, 1154-1155, 1156-1157, 1158-1159, 1160-1161, 1162-1163, 1164-1165, 1166-1167, 1168-1169, 1170-1171, 1172-1173, 1174-1175, 1176-1177, 1178-1179, 1180-1181, 1182-1183, 1184-1185, 1186-1187, 1188-1189, 1190-1191, 1192-1193, 1194-1195, 1196-1197, 1198-1199, 1200-1201, 1202-1203, 1204-1205, 1206-1207, 1208-1209, 1210-1211, 1212-1213, 1214-1215, 1216-1217, 1218-1219, 1220-1221, 1222-1223, 1224-1225, 1226-1227, 1228-1229, 1230-1231, 1232-1233, 1234-1235, 1236-1237, 1238-1239, 1240-1241, 1242-1243, 1244-1245, 1246-1247, 1248-1249, 1250-1251, 1252-1253, 1254-1255, 1256-1257, 1258-1259, 1260-1261, 1262-1263, 1264-1265, 1266-1267, 1268-1269, 1270-1271, 1272-1273, 1274-1275, 1276-1277, 1278-1279, 1280-1281, 1282-1283, 1284-1285, 1286-1287, 1288-1289, 1290-1291, 1292-1293, 1294-1295, 1296-1297, 1298-1299, 1300-1301, 1302-1303, 1304-1305, 1306-1307, 1308-1309, 1310-1311, 1312-1313, 1314-1315, 1316-1317, 1318-1319, 1320-1321, 1322-1323, 1324-1325, 1326-1327, 1328-1329, 1330-1331, 1332-1333, 1334-1335, 1336-1337, 1338-1339, 1340-1341, 1342-1343, 1344-1345, 1346-1347, 1348-1349, 1350-1351, 1352-1353, 1354-1355, 1356-1357, 1358-1359, 1360-1361, 1362-1363, 1364-1365, 1366-1367, 1368-1369, 1370-1371, 1372-1373, 1374-1375, 1376-1377, 1378-1379, 1380-1381, 1382-1383, 1384-1385, 1386-1387, 1388-1389, 1390-1391, 1392-1393, 1394-1395, 1396-1397, 1398-1399, 1400-1401, 1402-1403, 1404-1405, 1406-1407, 1408-1409, 1410-1411, 1412-1413, 1414-1415, 1416-1417, 1418-1419, 1420-1421, 1422-1423, 1424-1425, 1426-1427, 1428-1429, 1430-1431, 1432-1433, 1434-1435, 1436-1437, 1438-1439, 1440-1441, 1442-1443, 1444-1445, 1446-1447, 1448-1449, 1450-1451, 1452-1453, 1454-1455, 1456-1457, 1458-1459, 1460-1461, 1462-1463, 1464-1465, 1466-1467, 1468-1469, 1470-1471, 1472-1473, 1474-1475, 1476-1477, 1478-1479, 1480-1481, 1482-1483, 1484-1485, 1486-1487, 1488-1489, 1490-1491, 1492-1493, 1494-1495, 1496-1497, 1498-1499, 1500-1501, 1502-1503, 1504-1505, 1506-1507, 1508-1509, 1510-1511, 1512-1513, 1514-1515, 1516-1517, 1518-1519, 1520-1521, 1522-1523, 1524-1525, 1526-1527, 1528-1529, 1530-1531, 1532-1533, 1534-1535, 1536-1537, 1538-1539, 1540-1541, 1542-1543, 1544-1545, 1546-1547, 1548-1549, 1550-1551, 1552-1553, 1554-1555, 1556-1557, 1558-1559, 1560-1561, 1562-1563, 1564-1565, 1566-1567, 1568-1569, 1570-1571, 1572-1573, 1574-1575, 1576-1577, 1578-1579, 1580-1581, 1582-1583, 1584-1585, 1586-1587, 1588-1589, 1590-1591, 1592-1593, 1594-1595, 1596-1597, 1598-1599, 1600-1601, 1602-1603, 1604-1605, 1606-1607, 1608-1609, 1610-1611, 1612-1613, 1614-1615, 1616-1617, 1618-1619, 1620-1621, 1622-1623, 1624-1625, 1626-1627, 1628-1629, 1630-1631, 1632-1633, 1634-1635, 1636-1637, 1638-1639, 1640-1641, 1642-1643, 1644-1645, 1646-1647, 1648-1649, 1650-1651, 1652-1653, 1654-1655, 1656-1657, 1658-1659, 1660-1661, 1662-1663, 1664-1665, 1666-1667, 1668-1669, 1670-1671, 1672-1673, 1674-1675, 1676-1677, 1678-1679, 1680-1681, 1682-1683, 1684-1685, 1686-1687, 1688-1689, 1690-1691, 1692-1693, 1694-1695, 1696-1697, 1698-1699, 1700-1701, 1702-1703, 1704-1705, 1706-1707, 1708-1709, 1710-1711, 1712-1713, 1714-1715, 1716-1717, 1718-1719, 1720-1721, 1722-1723, 1724-1725, 1726-1727, 1728-1729, 1730-1731, 1732-1733, 1734-1735, 1736-1737, 1738-1739, 1740-1741, 1742-1743, 1744-1745, 1746-1747, 1748-1749, 1750-1751, 1752-1753, 1754-1755, 1756-1757, 1758-1759, 1760-1761, 1762-1763, 1764-1765, 1766-1767, 1768-1769, 1770-1771, 1772-1773, 1774-1775, 1776-1777, 1778-1779, 1780-1781, 1782-1783, 1784-1785, 1786-1787, 1788-1789, 1790-1791, 1792-1793, 1794-1795, 1796-1797, 1798-1799, 1800-1801, 1802-1803, 1804-1805, 1806-1807, 1808-1809, 1810-1811, 1812-1813, 1814-1815, 1816-1817, 1818-1819, 1820-1821, 1822-1823, 1824-1825, 1826-1827, 1828-1829, 1830-1831, 1832-1833, 1834-1835, 1836-1837, 1838-1839, 1840-1841, 1842-1843, 1844-1845, 1846-1847, 1848-1849, 1850-1851, 1852-1853, 1854-1855, 1856-1857, 1858-1859, 1860-1861, 1862-1863, 1864-1865, 1866-1867, 1868-1869, 1870-1871, 1872-1873, 1874-1875, 1876-1877, 1878-1879, 1880-1881, 1882-1883, 1884-1885, 1886-1887, 1888-1889, 1890-1891, 1892-1893, 1894-1895, 1896-1897, 1898-1899, 1900-1901, 1902-1903, 1904-1905, 1906-1907, 1908-1909, 1910-1911, 1912-1913, 1914-1915, 1916-1917, 1918-1919, 1920-1921, 1922-1923, 1924-1925, 1926-1927, 1928-1929, 1930-1931, 1932-1933, 1934-1935, 1936-1937, 1938-1939, 1940-1941, 1942-1943, 1944-1945, 1946-1947, 1948-1949, 1950-1951, 1952-1953, 1954-1955, 1956-1957, 1958-1959, 1960-1961, 1962-1963, 1964-1965, 1966-1967, 1968-1969, 1970-1971, 1972-1973, 1974-1975, 1976-1977, 1978-1979, 1980-1981, 1982-1983, 1984-1985, 1986-1987, 1988-1989, 1990-1991, 1992-1993, 1994-1995, 1996-1997, 1998-1999, 2000-2001, 2002-2003, 2004-2005, 2006-2007, 2008-2009, 2010-2011, 2012-2013, 2014-2015, 2016-2017, 2018-2019, 2020-2021, 2022-2023, 2024-2025, 2026-2027, 2028-2029, 2030-2031, 2032-2033, 2034-2035, 2036-2037, 2038-2039, 2040-2041, 2042-2043, 2044-2045, 2046-2047, 2048-2049, 2050-2051, 2052-2053, 2054-2055, 2056-2057, 2058-2059, 2060-2061, 2062-2063, 2064-2065, 2066-2067, 2068-2069, 2070-2071, 2072-2073, 2074-2075, 2076-2077, 2078-2079, 2080-2081, 2082-2083, 2084-2085, 2086-2087, 2088-2089, 2090-2091, 2092-2093, 2094-2095, 2096-2097, 2098-2099, 2100-2101, 2102-2103, 2104-2105, 2106-2107, 2108-2109, 2110-2111, 2112-2113, 2114-2115, 2116-2117, 2118-2119, 2120-2121, 2122-2123, 2124-2125, 2126-2127, 2128-2129, 2130-2131, 2132-2133, 2134-2135, 2136-2137, 2138-2139, 2140-2141, 2142-2143, 2144-2145, 2146-2147, 2148-2149, 2150-2151, 2152-2153, 2154-2155, 2156-2157, 2158-2159, 2160-2161, 2162-2163, 2164-2165, 2166-2167, 2168-2169, 2170-2171, 2172-2173, 2174-2175, 2176-2177, 2178-2179, 2180-2181, 2182-2183, 2184-2185, 2186-2187, 2188-2189, 2190-2191, 2192-2193, 2194-2195, 2196-2197, 2198-2199, 2200-2201, 2202-2203, 2204-2205, 2206-2207, 2208-2209, 2210-2211, 2212-2213, 2214-2215, 2216-2217, 2218-2219, 2220-2221, 2222-2223, 2224-2225, 2226-2227, 2228-2229, 2230-2231, 2232-2233, 2234-2235, 2236-2237, 2238-2239, 2240-2241, 2242-2243, 2244-2245, 2246-2247, 2248-2249, 2250-2251, 2252-2253, 2254-2255, 2256-2257, 2258-2259, 2260-2261, 2262-2263, 2264-2265, 2266-2267, 2268-2269, 2270-2271, 2272-2273, 2274-2275, 2276-2277, 2278-2279, 2280-2281, 2282-2283, 2284-2285, 2286-2287, 2288-2289, 2290-2291, 2292-2293, 2294-2295, 2296-2297, 2298-2299, 2300-2301, 2302-2303, 2304-2305, 2306-2307, 2308-2309, 2310-2311, 2312-2313, 2314-2315, 2316-2317, 2318-2319, 2320-2321, 2322-2323, 2324-2325, 2326-2327, 2328-2329, 2330-2331, 2332-2333, 2334-2335, 2336-2337, 2338-2339, 2340-2341, 2342-2343, 2344-2345, 2346-2347, 2348-2349, 2350-2351, 2352-2353, 2354-2355, 2356-2357, 2358-2359, 2360-2361, 2362-2363, 2364-2365, 2366-2367, 2368-2369, 2370-2371, 2372-2373, 2374-2375, 2376-2377, 2378-2379, 2380-2381, 2382-2383, 2384-2385,

REV	DATE	DESCRIPTION
△	22/12/20	ISSUED FOR BID

NOTE:  
THIS DRAWING SHOULD BE READ IN  
CONJUNCTION WITH SIGNAGE SCHEDULE

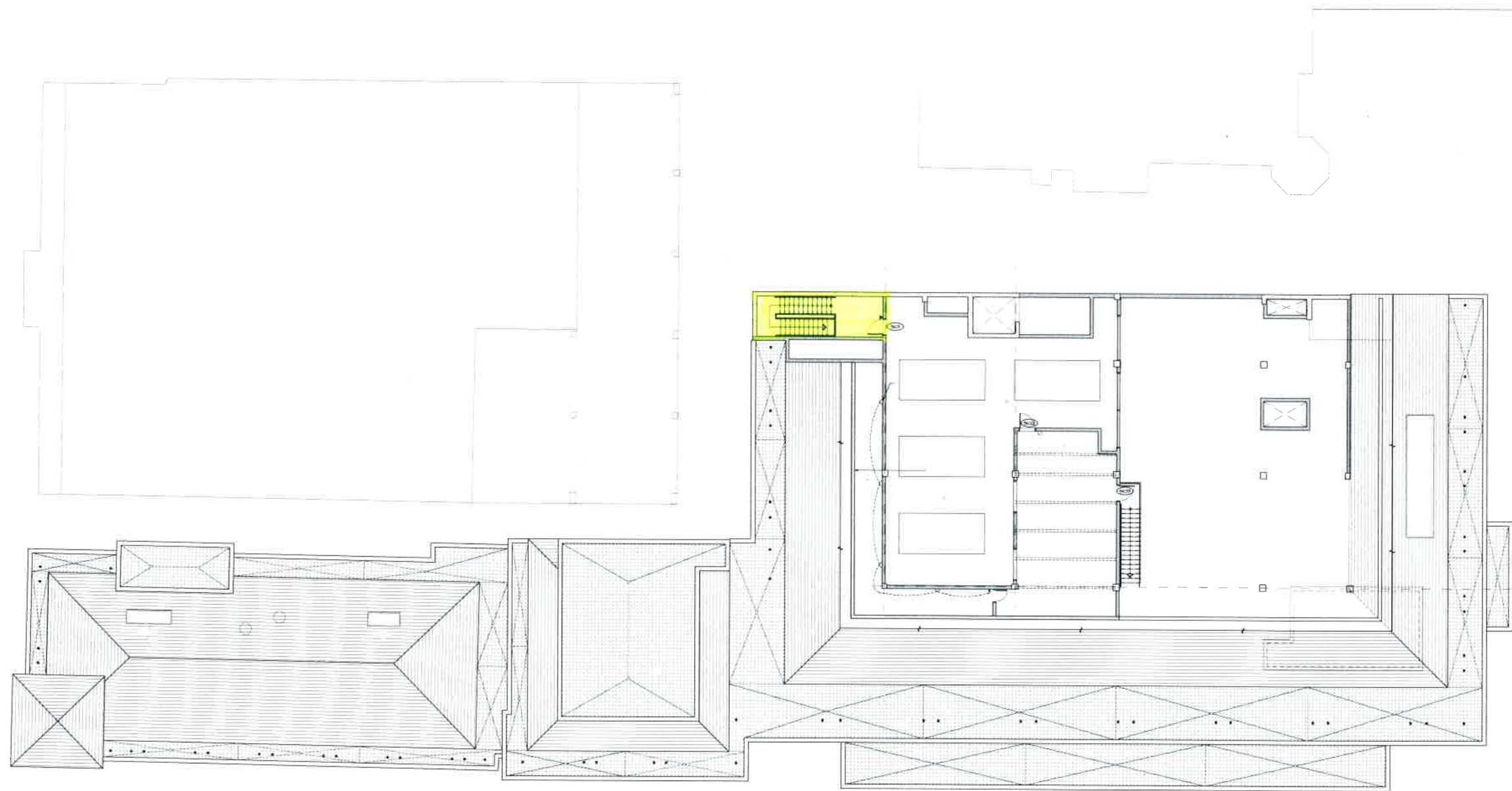

01 SEVENTH FLOOR PLAN  
FFFE/NT3

CLEANING AREA

PROJECT STATUS  
**ISSUE FOR COMMENTS**  
THESE DRAWINGS ARE NOT TO BE SCALED  
CONVERS & ASSOCIATES LTD IS RELIEVED FROM  
ANY AND ALL LIABILITY FOR THE USE OF ITS  
DOCUMENTATION IN A MANNER INCONSISTENT WITH  
ITS EXPRESSED AND OR IMPLIED INTENT  
THE CONTRACTOR SHALL CHECK AND VERIFY ALL  
DIMENSIONS AND LEVELS AND REPORT ANY  
APPARENT DISCREPANCIES TO THE ARCHITECT  
PRIOR TO COMMENCING WORK.



Convers & Associates Ltd  
INCORPORATED IN THE ISLE OF MAN  
10, BRIDGE STREET, ST. JOHN'S, ST. JOHN'S, ST. JOHN'S

PROJECT TO:  
MINISTRY OF WORKS & ENGINEERING  
BERMUDA MAGISTRATES COURT  
AND HAMILTON POLICE STATION

DRAWING TITLE  
SEVENTH FLOOR PLAN  
SHOWING ROOM AND DOOR  
NUMBERS FOR SIGNAGE  
REQUIREMENTS

DRAWN BY	CHECKED BY
SP	DATE DRAWN
SCALE	DWG NO
PROJECT NUMBER	DRAWING NO. REVISION
911	FFFE 26