

Terceira Quarterly
ARCHITECTURE
& INTERIOR DESIGN
 Walker Arcade 12 Reid Street
 P.O. Box HM 1260 Hamilton HMFX Bermuda
 Phone: (441) 295-9492 Fax: (441) 295-0430
 Email: info@tqarch.bm

General Notes

1. Do not scale from drawings.
2. The Contractor shall verify all dimensions, grades & levels on site and report any discrepancies prior to construction.
3. All work shall conform to the requirements and standards set out in the current building, electrical, fire and health codes and the 1998 Bermuda Residential Building Code.
4. All work shall conform to these drawings and shall be to the Architect's approval.
5. © These drawings are copyrighted and are the property of the Architect. Any unauthorized use is prohibited by law.

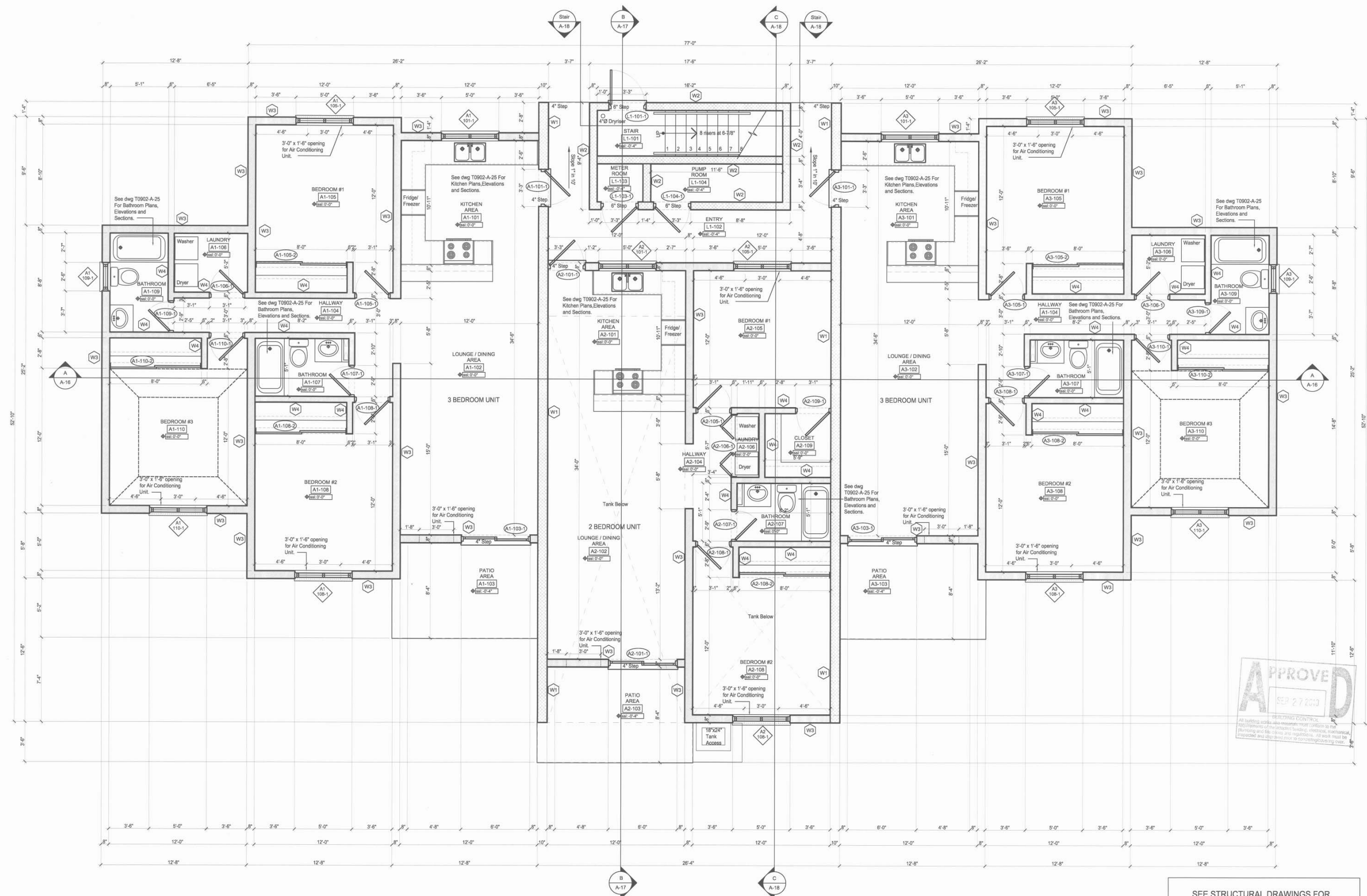

1 FIRST FLOOR PLAN
 1/4" = 1'-0"

SEE STRUCTURAL DRAWINGS FOR
 CONSTRUCTION AND SETTING OUT NOTES



26 May 10 Issued for Building Permit TQ

| Date | No. | Details | By |
|-------------------|-----|---------|----|
| Drawing Revisions | | | |

Issued for:

Approval in Principle Budget Pricing
 Final Approval Tender
 Building Permit Construction
 Permitted Development Revision

Stamp: RECEIVED MAY 27 2010 DEPARTMENT OF PLANNING

Date: 26 April 10 Drawn By: AR/LA
 Scale: 1/4"=1'-0" Checked By: TQ

Project Title:
Proposed Work For Atlantic Development (Bermuda) Ltd.

Drawing Title:
Typical 9 Unit Block First Floor Plan

Project No. Dwg. No. Revision No.
 T0902/9U **A-12** BP01



Terceira Quarterly
 ARCHITECTURE
 & INTERIOR DESIGN
 Walker Arcade 12 Reid Street
 P.O. Box HM 1260 Hamilton HMFX Bermuda
 Phone: (441) 295-9492 Fax: (441) 295-0430
 Email: info@tqarch.bm

General Notes

1. Do not scale from drawings.
2. The Contractor shall verify all dimensions, grades & levels on site and report any discrepancies prior to construction.
3. All work shall conform to the requirements and standards set out in the current building, electrical, fire and health codes and the 1998 Bermuda Residential Building Code.
4. All work shall conform to these drawings and shall be to the Architect's approval.
5. © These drawings are copyrighted and are the property of the Architect. Any unauthorized use is prohibited by law.

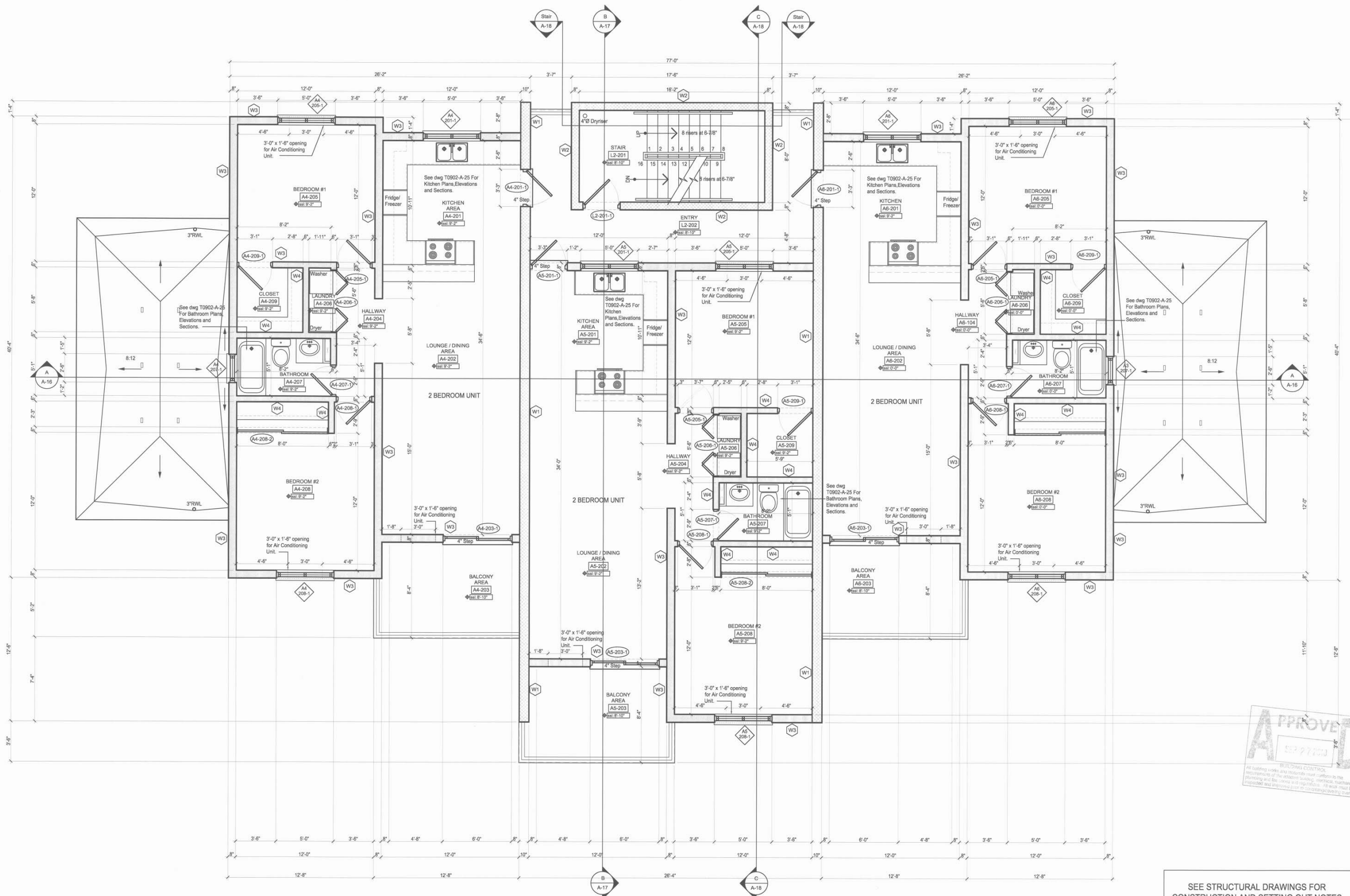

1 SECOND FLOOR PLAN
 1/4"=1'-0"

SEE STRUCTURAL DRAWINGS FOR
 CONSTRUCTION AND SETTING OUT NOTES



26 May 10 Issued for Building Permit TQ

| Date | No. | Details | By |
|-------------------|-----|---------|----|
| Drawing Revisions | | | |

Issued for:

| | | | |
|-----------------------|-------------------------------------|----------------|--------------------------|
| Approval in Principle | <input type="checkbox"/> | Budget Pricing | <input type="checkbox"/> |
| Final Approval | <input type="checkbox"/> | Tender | <input type="checkbox"/> |
| Building Permit | <input checked="" type="checkbox"/> | Construction | <input type="checkbox"/> |
| Permitted Development | <input type="checkbox"/> | Revision | <input type="checkbox"/> |

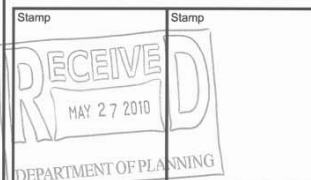

| | | | |
|-------|-------------|------------|-------|
| Date | 26 April 10 | Drawn By | AR/LA |
| Scale | 1/4"=1'-0" | Checked By | TQ |

Project Title
**Proposed Work For
 Atlantic Development
 (Bermuda) Ltd.**

Drawing Title
**Typical 9 Unit Block
 Second Floor Plan**

| | | |
|-------------|----------|--------------|
| Project No. | Dwg. No. | Revision No. |
| T0902/9U | A-13 | BPO1 |

General Notes

1. Do not scale from drawings.
2. The Contractor shall verify all dimensions, grades & levels on site and report any discrepancies prior to construction.
3. All work shall conform to the requirements and standards set out in the current building, electrical, fire and health codes and the 1998 Bermuda Residential Building Code.
4. All work shall conform to these drawings and shall be to the Architect's approval.
5. © These drawings are copyrighted and are the property of the Architect. Any unauthorized use is prohibited by law.

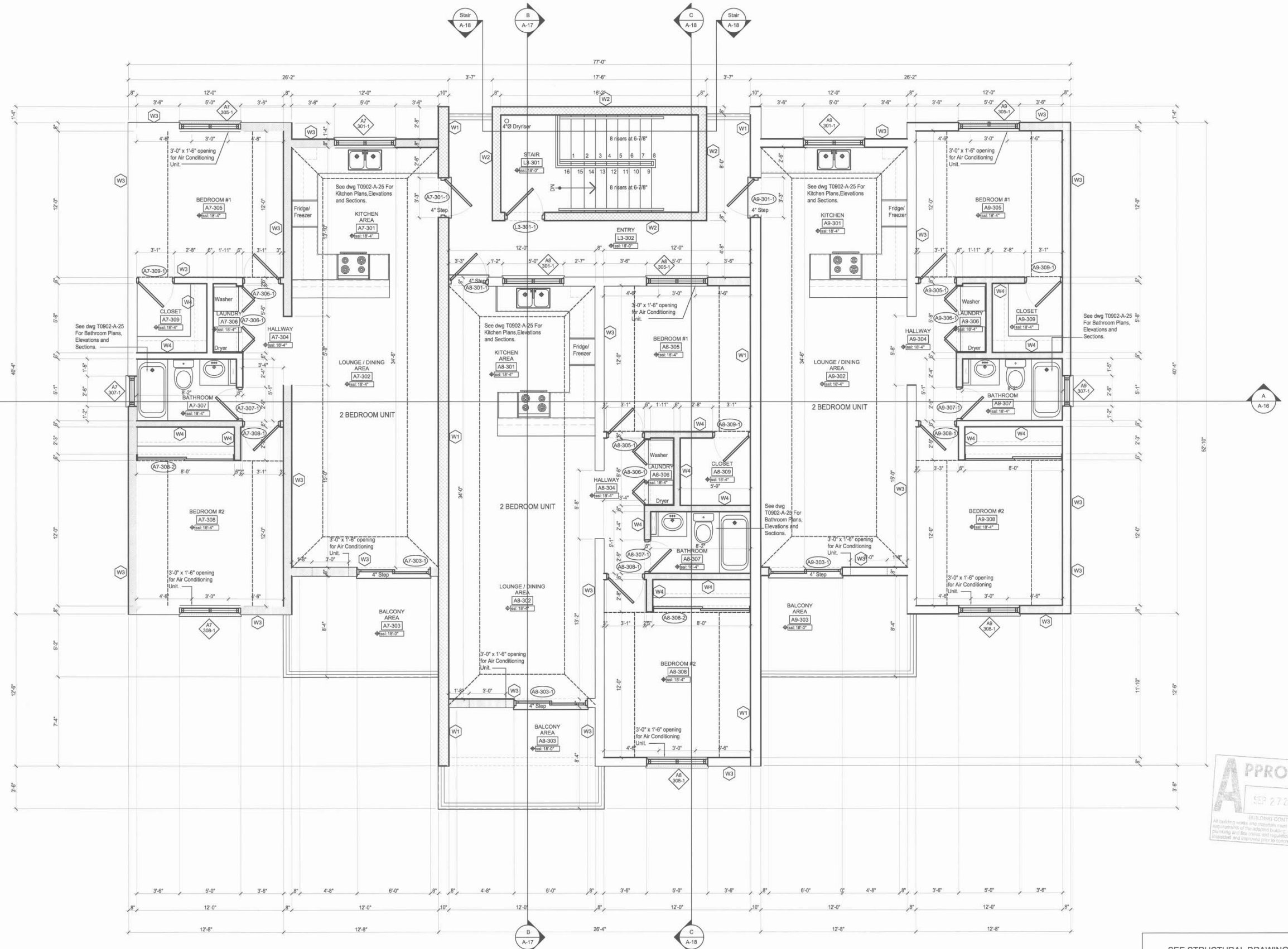

SEE STRUCTURAL DRAWINGS FOR
 CONSTRUCTION AND SETTING OUT NOTES

1 THIRD FLOOR PLAN
 1/4"=1'-0"

26 May 10 Issued for Building Permit TQ

| Date | No. | Details | By |
|-------------------|-----|---------|----|
| Drawing Revisions | | | |

Issued for:

| | | | |
|-----------------------|-------------------------------------|----------------|--------------------------|
| Approval in Principle | <input type="checkbox"/> | Budget Pricing | <input type="checkbox"/> |
| Final Approval | <input type="checkbox"/> | Tender | <input type="checkbox"/> |
| Building Permit | <input checked="" type="checkbox"/> | Construction | <input type="checkbox"/> |
| Permitted Development | <input type="checkbox"/> | Revision | <input type="checkbox"/> |

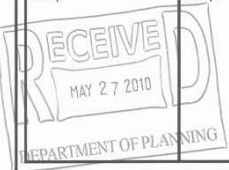

| | | | |
|-------|-------------|------------|-------|
| Date | 26 April 10 | Drawn By | AR/LA |
| Scale | 1/4"=1'-0" | Checked By | TQ |

Project Title
**Proposed Work For
 Atlantic Development
 (Bermuda) Ltd.**

Drawing Title
**Typical 9 Unit Block
 Third Floor Plan**

| | | |
|-------------|----------|--------------|
| Project No. | Dwg. No. | Revision No. |
| T0902/9U | A-14 | BPO1 |



Terceira Quarterly
 ARCHITECTURE
 & INTERIOR DESIGN
 Walker Arcade 12 Reid Street
 P.O. Box HM 1260 Hamilton HMF Bermuda
 Phone: (441) 295-9492 Fax: (441) 295-0430
 Email: info@tqarch.bm

General Notes

1. Do not scale from drawings.
2. The Contractor shall verify all dimensions, grades & levels on site and report any discrepancies prior to construction.
3. All work shall conform to the requirements and standards set out in the current building, electrical, fire and health codes and the 1998 Bermuda Residential Building Code.
4. All work shall conform to these drawings and shall be to the Architect's approval.
5. © These drawings are copyrighted and are the property of the Architect. Any unauthorized use is prohibited by law.

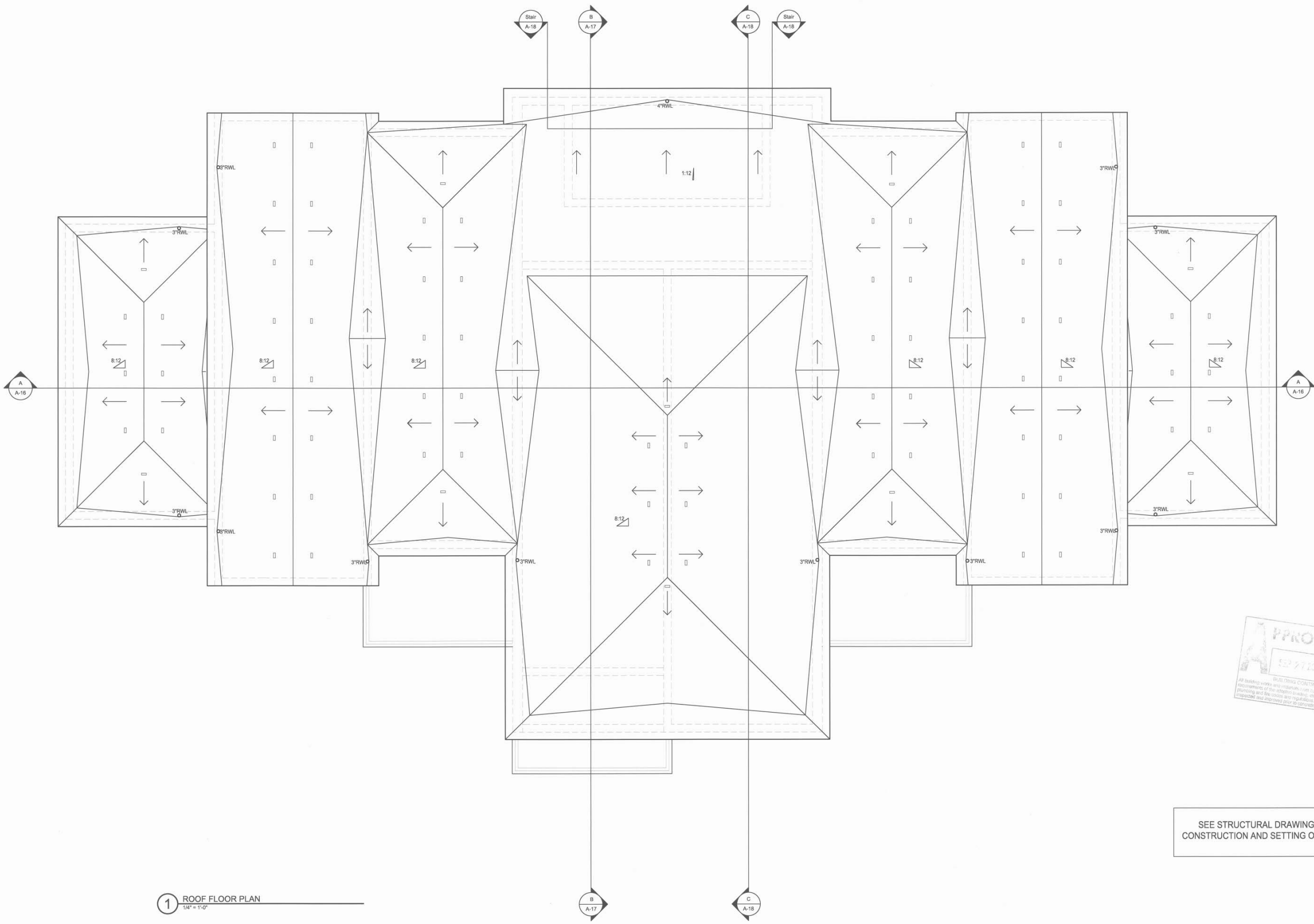

SEE STRUCTURAL DRAWINGS FOR
 CONSTRUCTION AND SETTING OUT NOTES

1 ROOF FLOOR PLAN
 1/4" = 1'-0"

26 May 10 Issued for Building Permit TQ

| Date | No. | Details | By |
|--------------------------|-----|---------|----|
| Drawing Revisions | | | |

Issued for:

| | | | |
|-----------------------|-------------------------------------|----------------|--------------------------|
| Approval in Principle | <input type="checkbox"/> | Budget Pricing | <input type="checkbox"/> |
| Final Approval | <input type="checkbox"/> | Tender | <input type="checkbox"/> |
| Building Permit | <input checked="" type="checkbox"/> | Construction | <input type="checkbox"/> |
| Permitted Development | <input type="checkbox"/> | Revision | <input type="checkbox"/> |

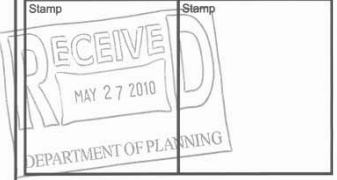

| | | | |
|-------|--------------|------------|-------|
| Date | 26 April 10 | Drawn By | AR/LA |
| Scale | 1/4" = 1'-0" | Checked By | TQ |

Project Title
**Proposed Work For
 Atlantic Development
 (Bermuda) Ltd.**

Drawing Title
**Typical 9 Unit Block
 Roof Plan**

| | | |
|-------------|----------|--------------|
| Project No. | Dwg. No. | Revision No. |
| T0902/9U | A-15 | BP01 |



Terceira Quarterley
 ARCHITECTURE
 & INTERIOR DESIGN
 Walker Arcade 12 Reid Street
 P.O. Box HM 1260 Hamilton HMF Bermuda
 Phone: (441) 295-9492 Fax: (441) 295-0430
 Email: info@tqarch.bm

General Notes

1. Do not scale from drawings.
2. The Contractor shall verify all dimensions, grades & levels on site and report any discrepancies prior to construction.
3. All work shall conform to the requirements and standards set out in the current building, electrical, fire and health codes and the 1998 Bermuda Residential Building Code.
4. All work shall conform to these drawings and shall be to the Architect's approval.
5. © These drawings are copyrighted and are the property of the Architect. Any unauthorized use is prohibited by law.



1 SOUTH ELEVATION
 1/4" = 1'-0"

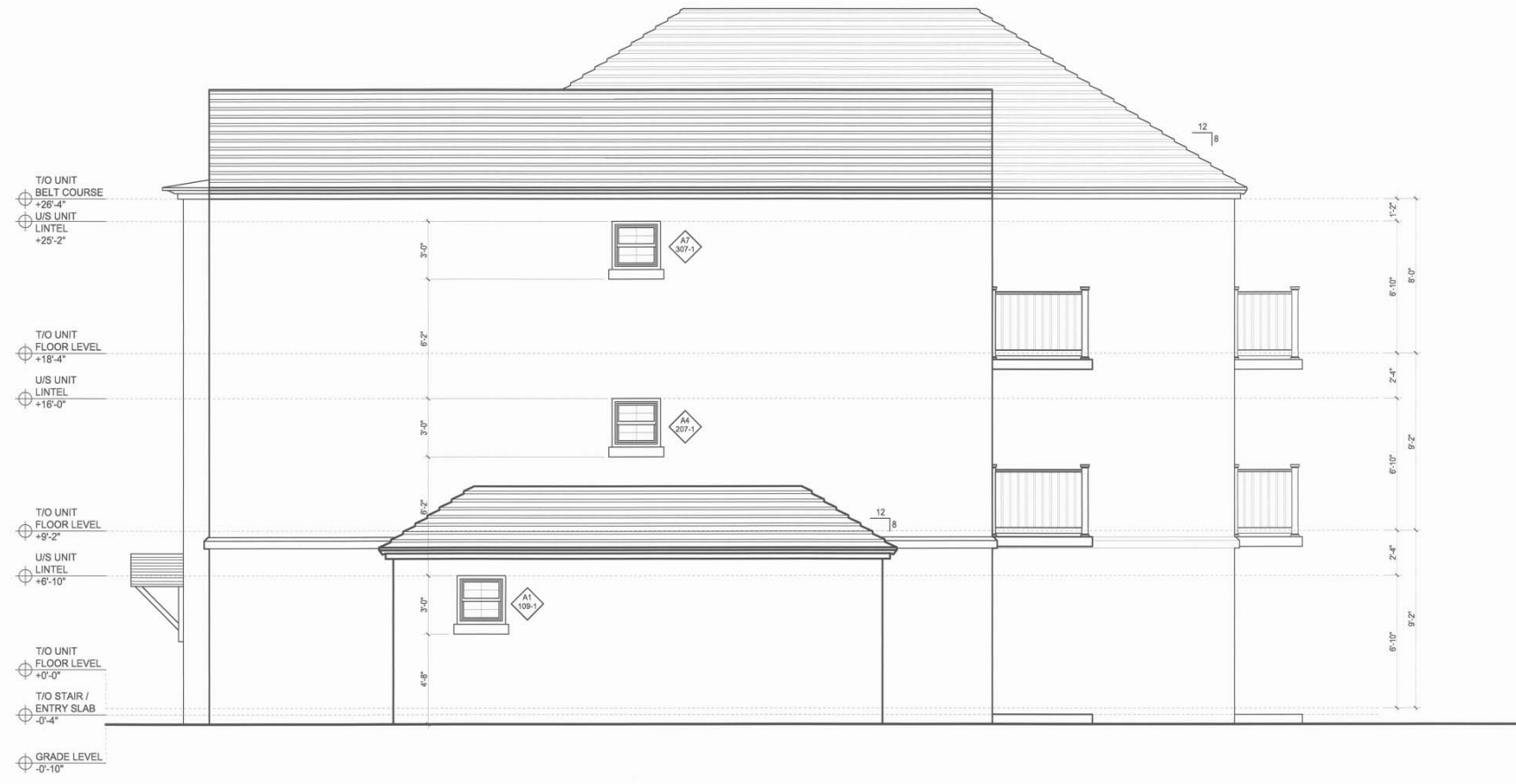

2 WEST ELEVATION
 1/4" = 1'-0"

26 May 10 Issued for Building Permit TQ

| Date | No. | Details | By |
|-------------------|-----|---------|----|
| Drawing Revisions | | | |

Issued for:

| | | | |
|-----------------------|-------------------------------------|----------------|--------------------------|
| Approval in Principle | <input type="checkbox"/> | Budget Pricing | <input type="checkbox"/> |
| Final Approval | <input type="checkbox"/> | Tender | <input type="checkbox"/> |
| Building Permit | <input checked="" type="checkbox"/> | Construction | <input type="checkbox"/> |
| Permitted Development | <input type="checkbox"/> | Revision | <input type="checkbox"/> |

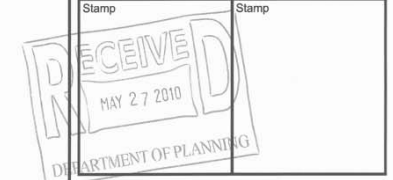

| | | | |
|-------|--------------|------------|-------|
| Date | 26 April 10 | Drawn By | AR/LA |
| Scale | 1/4" = 1'-0" | Checked By | TQ |

Project Title
**Proposed Work For
 Atlantic Development
 (Bermuda) Ltd.**

Drawing Title
**Typical 9 Unit Block
 South & West Elevations**

| | | |
|-------------|----------|--------------|
| Project No. | Dwg. No. | Revision No. |
| T0902/9U | A-20 | BPO1 |



Terceira Quarterly
 ARCHITECTURE
 & INTERIOR DESIGN
 Walker Arcade 12 Reid Street
 P.O. Box 14M 1260 Hamilton HMFX Bermuda
 Phone: (441) 295-9492 Fax: (441) 295-0430
 Email: info@tqarch.bm

- General Notes**
1. Do not scale from drawings.
 2. The Contractor shall verify all dimensions, grades & levels on site and report any discrepancies prior to construction.
 3. All work shall conform to the requirements and standards set out in the current building, electrical, fire and health codes and the 1998 Bermuda Residential Building Code.
 4. All work shall conform to these drawings and shall be to the Architect's approval.
 5. © These drawings are copyrighted and are the property of the Architect. Any unauthorized use is prohibited by law.



1 NORTH ELEVATION
 1/4" = 1'-0"

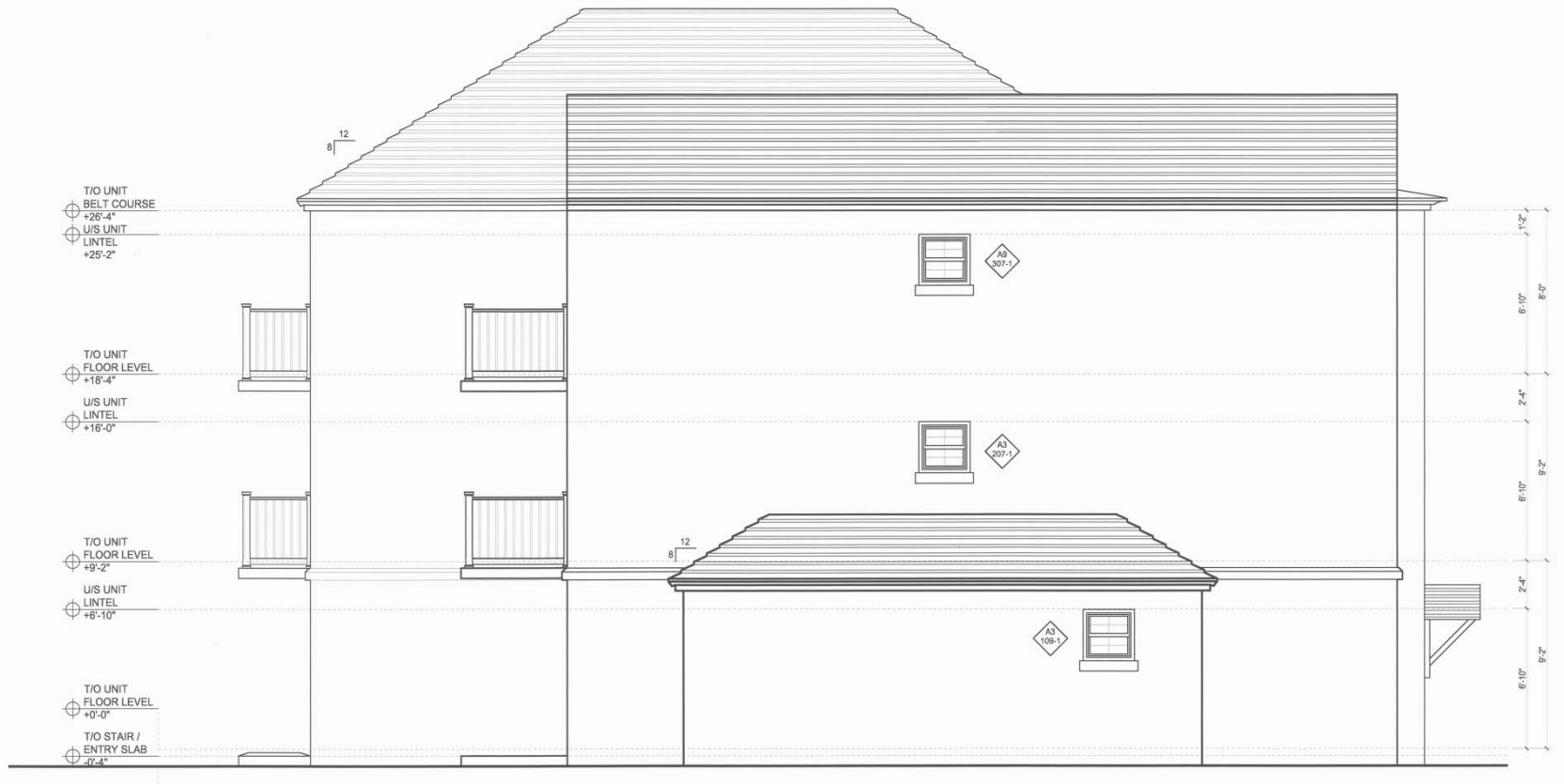

2 EAST ELEVATION
 1/4" = 1'-0"



26 May 10 Issued for Building Permit TQ

| Date | No. | Details | By |
|-------------------|-----|---------|----|
| Drawing Revisions | | | |

Issued for:

| | | | |
|-----------------------|-------------------------------------|----------------|--------------------------|
| Approval in Principle | <input type="checkbox"/> | Budget Pricing | <input type="checkbox"/> |
| Final Approval | <input type="checkbox"/> | Tender | <input type="checkbox"/> |
| Building Permit | <input checked="" type="checkbox"/> | Construction | <input type="checkbox"/> |
| Permitted Development | <input type="checkbox"/> | Revision | <input type="checkbox"/> |

| | |
|-------------------------|-------------------------|
| Stamp | Stamp |
| RECEIVED MAY 27 2010 | APPROVED SEP 27 2010 |

| | | | |
|-------|--------------|------------|-------|
| Date | 26 April 10 | Drawn By | AR/LA |
| Scale | 1/4" = 1'-0" | Checked By | TQ |

Project Title
**Proposed Work For
 Atlantic Development
 (Bermuda) Ltd.**

Drawing Title
**Typical 9 Unit Block
 North & East Elevations**

| | | |
|-------------|----------|--------------|
| Project No. | Dwg. No. | Revision No. |
| T0902/9U | A-21 | BP01 |