

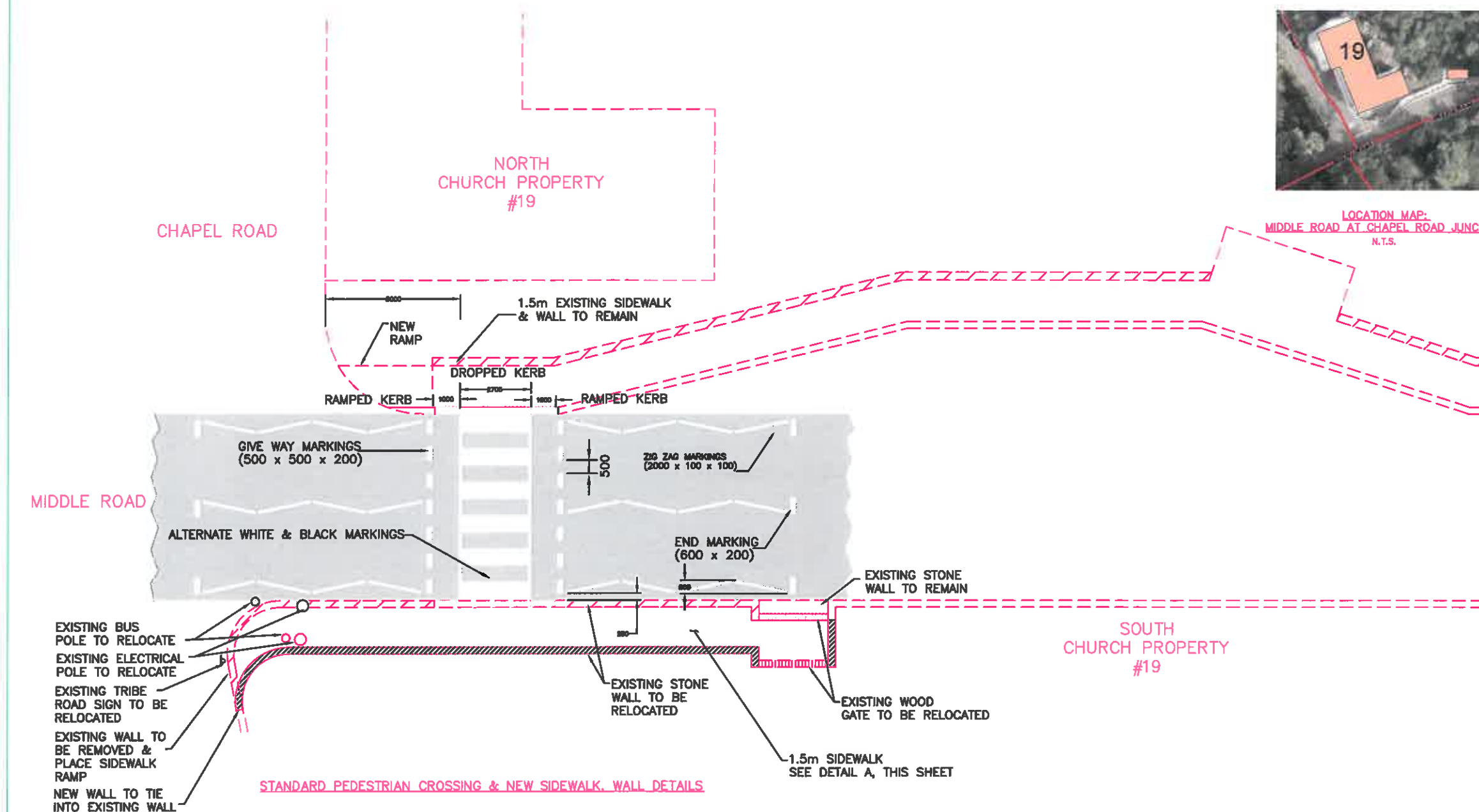

LOCATION MAP:
MIDDLE ROAD AT CHAPEL ROAD JUNCTION
N.T.S.



STANDARD PEDESTRIAN CROSSING & NEW SIDEWALK, WALL DETAILS

NOTES:

1. ALL ZEBRA CROSSINGS TO BEGIN AND END WITH A WHITE STRIPE.
2. END STRIPES MAY BE WIDER THAN OTHER STRIPES.
3. ALL OTHER STRIPES TO BE OF EQUAL WIDTH.
4. ROAD MARKING DIMENSIONS ARE GIVEN AS LENGTH X GAP X WIDTH
5. ADVANCE WARNING SIGNS TS544 OR TS545 TO BE PLACED 50M AHEAD OF EACH APPROACH
6. DROPPED KERB AND RAMP KERB SAME SIZE ON BOTH SIDES
7. ROAD MARKING WORK NOT INCLUDE IN CONTRACT. TO BE COMPLETE BY W&E

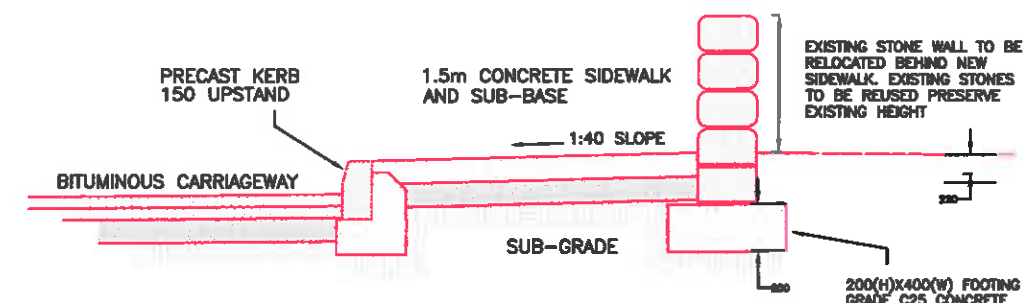

(A) NEW SIDEWALK & STONE WALL CROSS SECTION
SCALE 1:20

ISSUED FOR: -

AMENDMENTS:

NO	REVISION	BY	APP	DATE

SCALE:

DESIGN:

PREPARED BY: DATE:

DESIGN:

PREPARED BY: T.B.S. DATE: 01/07/2014

CHECKED BY:

P.M.H. DATE: 11/08/2014

DRAWING:

PREPARED BY: T.B.S. DATE: 01/07/2014

CHECKED BY:

P.M.H. DATE: 11/08/2014

APPROVED BY:

P.M.H. DATE: 11/08/2014

PROJECT NUMBER:

90002

PROJECT NAME:

**NEW SIDEWALK AND
CROSSWALK**

**MIDDLE ROAD AT
CHAPEL ROAD JUNCTION
PAGET**

SHEET TITLE:

SHEET NUMBER:

90002/1

REVISION

